

TEST REPORT
EN IEC 62368-1
Audio/video, information and communication technology equipment
Part 1: Safety requirements

Report Number..... : 2407013-01

Date of issue : 2024-11-06

Total number of pages : 73

Name of Testing Laboratory preparing the Report : Universal Certification Technology Co., Ltd.
13F-5, No. 93, Sec. 1, Xintai 5th Rd.,
Xizhi Dist., New Taipei City 221, Taiwan.



Applicant's name : Vecow Co., Ltd

Address..... : 3F., No. 10, Jiankang Rd., Zhonghe Dist., New Taipei City 23586,
Taiwan

Test specification:

Standard : EN IEC 62368-1:2020 + AMD11:2020

Test procedure : CE Marking service in LVD

Non-standard test method : N/A

TRF template used..... : IECEE OD-2020-F1:2021, Ed.1.4

Test Report Form No. : IEC62368_1E

Test Report Form(s) Originator : UL(US)

Master TRF : Dated 2022-04-14

This publication may be reproduced in whole or in part for non-commercial purposes as long as the IECEE is acknowledged as copyright owner and source of the material. IECEE takes no responsibility for and will not assume liability for damages resulting from the reader's interpretation of the reproduced material due to its placement and context.

General disclaimer:

The test results presented in this report relate only to the object tested.

This report shall not be reproduced, except in full, without the written approval of the Issuing Testing Laboratory.

| | |
|--------------------------------------|---|
| Test item description : | NVIDIA® Jetson AGX Orin™ Embedded AI Computing System |
| Trade Mark(s) | Vecow |
| Manufacturer | Vecow Co., Ltd |
| Model/Type reference | EAC-5100, EAC-5XXXXXXXXXXXXXXXXX (“X” can be 0-9, A-Z or blank for marketing purpose) |
| Ratings | 9 - 50VDC, 20A (without PoE) 12 - 50VDC, 20A (with PoE) |

Responsible Testing Laboratory (as applicable), testing procedure and testing location(s):

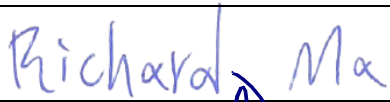
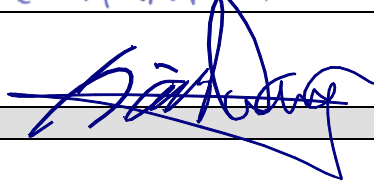
| | | |
|--|----------------------------|---|
| <input checked="" type="checkbox"/> | Testing Laboratory: | Universal Certification Technology Co., Ltd. |
| Testing location/ address : | | 13F-5, No. 93, Sec. 1, Xintai 5 th Rd., Xizhi Dist., New Taipei City 221, Taiwan |
| Tested by (name, function, signature) : | | Richard Ma Project engineer  |
| Approved by (name, function, signature) : | | David Wang / Reviewer  |

List of Attachments (including a total number of pages in each attachment):

1. EUROPEAN GROUP DIFFERENCES AND NATIONAL DIFFERENCES (total 20 pages).
2. PHOTOGRAPHS (total 5 pages).

The full test report shall be including above attached documents.

Summary of testing:

Tests performed (name of test and test clause):

All applicable tests as described in Test Case and Measurement Sections were performed.

- The maximum load conditions used during testing as below:
 - The EUT (Equipment under test) continuously operating according to the functions defined in installation guide and was running the software to operate 100% usage.
 - The DisplayPort/DVI-I port/HDMI port was connected to the monitor.
 - Each USB 3.1/3.2 port was loaded at 0.9A.
 - Tests were conducted with all LAN ports, all COM ports and DIO connector under highest transmitting speed and maximum allowed load.
 - All PoE ports output power total: 30W maximum. (Each POE output power maximum: 7.5W) (When input rating: 12Vdc - 50Vdc only)
 - All functions were operating at the same time continuously.
- All tests are conducted with PoE output loaded unless other indicated.
- The test samples are pre-production without serial numbers.

Testing location:

Unless otherwise indicated, all tests were performed at the location stated in "Testing procedure and testing location".

Summary of compliance with National Differences (List of countries addressed):

Summary of compliance with National Differences to IEC 62368-1:2018 and EN IEC 62368-1:2020 + AMD11:2020 European Group Differences.

The product fulfils the requirements of EN IEC 62368-1:2020 + AMD11:2020

Use of uncertainty of measurement for decisions on conformity (decision rule):

- No decision rule is specified by the IEC standard, when comparing the measurement result with the applicable limit according to the specification in that standard. The decisions on conformity are made without applying the measurement uncertainty ("simple acceptance" decision rule, previously known as "accuracy method").
- Other:... (to be specified, for example when required by the standard or client, or if national accreditation requirements apply)

Information on uncertainty of measurement:

The uncertainties of measurement are calculated by the laboratory based on application of criteria given by OD-5014 for test equipment and application of test methods, decision sheets and operational procedures of IECEE. IEC Guide 115 provides guidance on the application of measurement uncertainty principles and applying the decision rule when reporting test results within IECEE scheme, noting that the reporting of the measurement uncertainty for measurements is not necessary unless required by the test standard or customer.

Calculations leading to the reported values are on file with the testing laboratory that conducted the testing.

Copy of marking plate:

The artwork below may be only a draft. The use of certification marks on a product must be authorized by the respective NCBs that own these marks.

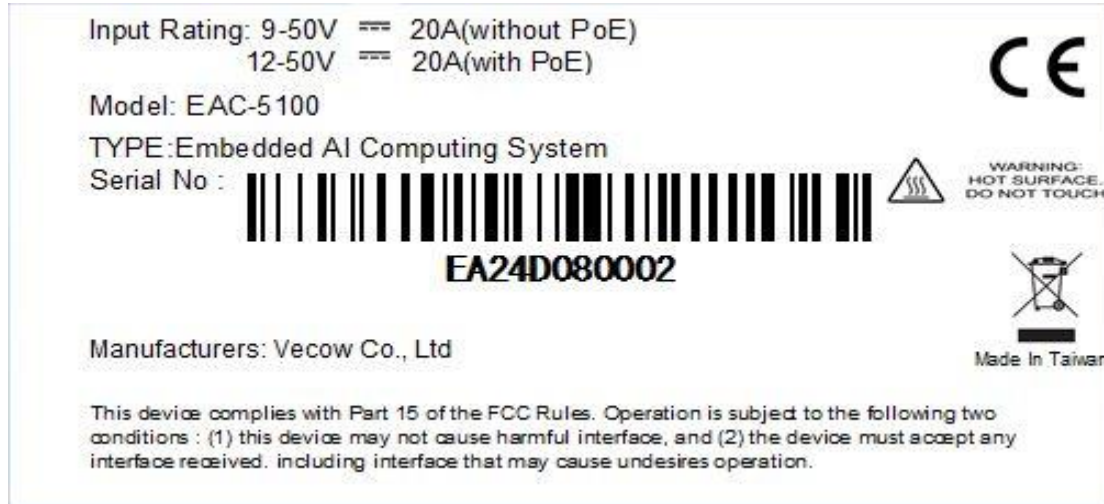

Note:

1. The above markings are the minimum requirements required by the safety. For the final production samples, the additional markings which do not give rise to misunderstanding may be added.
2. When the equipment is vended to EUROPE, manufacturers and importers shall indicate on the electrical equipment their name, registered trade name or registered trade mark and the postal address at which they can be contacted or, where that is not possible, on its packaging or in a document accompanying the electrical equipment.

| Test item particulars: | |
|--|---|
| Product group | <input checked="" type="checkbox"/> end product <input type="checkbox"/> built-in component |
| Classification of use by | <input type="checkbox"/> Ordinary person <input type="checkbox"/> Children likely present <input checked="" type="checkbox"/> Instructed person <input checked="" type="checkbox"/> Skilled person |
| Supply connection | <input type="checkbox"/> AC mains <input type="checkbox"/> DC mains <input checked="" type="checkbox"/> not mains connected: <input checked="" type="checkbox"/> ES1 <input type="checkbox"/> ES2 <input type="checkbox"/> ES3 |
| Supply tolerance | <input type="checkbox"/> +10%/-10% <input type="checkbox"/> +20%/-15% <input type="checkbox"/> + %/ - % <input checked="" type="checkbox"/> None |
| Supply connection – type | <input type="checkbox"/> pluggable equipment type A - <input type="checkbox"/> non-detachable supply cord <input type="checkbox"/> appliance coupler <input type="checkbox"/> direct plug-in <input type="checkbox"/> pluggable equipment type B - <input type="checkbox"/> non-detachable supply cord <input type="checkbox"/> appliance coupler <input type="checkbox"/> permanent connection <input checked="" type="checkbox"/> mating connector <input checked="" type="checkbox"/> other: <u>Not direct connected to the mains</u> |
| Considered current rating of protective device | <input type="checkbox"/> ___ A; Location: <input type="checkbox"/> building <input type="checkbox"/> equipment |
| Equipment mobility | <input checked="" type="checkbox"/> N/A <input checked="" type="checkbox"/> movable <input type="checkbox"/> hand-held <input type="checkbox"/> transportable <input type="checkbox"/> direct plug-in <input type="checkbox"/> stationary <input type="checkbox"/> for building-in <input checked="" type="checkbox"/> wall/ceiling-mounted <input type="checkbox"/> SRME/rack-mounted <input type="checkbox"/> other: ___ |
| Overvoltage category (OVC) | <input type="checkbox"/> OVC I <input type="checkbox"/> OVC II <input type="checkbox"/> OVC III <input type="checkbox"/> OVC IV <input checked="" type="checkbox"/> other: <u>Not direct connected to the mains</u> |
| Class of equipment | <input type="checkbox"/> Class I <input type="checkbox"/> Class II <input checked="" type="checkbox"/> Class III <input type="checkbox"/> Not classified <input type="checkbox"/> ___ |
| Special installation location | <input type="checkbox"/> N/A <input checked="" type="checkbox"/> restricted access area <input type="checkbox"/> outdoor location <input type="checkbox"/> ___ |
| Pollution degree (PD) | <input type="checkbox"/> PD 1 <input checked="" type="checkbox"/> PD 2 <input type="checkbox"/> PD 3 |
| Manufacturer's specified T _{ma} | ___ 45 °C <input type="checkbox"/> Outdoor: minimum ___ °C |
| IP protection class | <input checked="" type="checkbox"/> IPX0 <input type="checkbox"/> IP__. |
| Power systems | <input type="checkbox"/> TN <input type="checkbox"/> TT <input type="checkbox"/> IT - ___ V _{L-L} <input checked="" type="checkbox"/> not AC mains |
| Altitude during operation (m) | <input checked="" type="checkbox"/> 2000 m or less <input type="checkbox"/> ___ m |
| Altitude of test laboratory (m) | <input checked="" type="checkbox"/> 2000 m or less <input type="checkbox"/> ___ m |
| Mass of equipment (kg) | Approx. 3.8 kg |

| | |
|---|--|
| Possible test case verdicts: | |
| - test case does not apply to the test object ... : | N/A |
| - test object does meet the requirement | P (Pass) |
| - test object does not meet the requirement ... : | F (Fail) |
| Testing: | |
| Date of receipt of test item | 2024-06-26 |
| Date (s) of performance of tests | 2024-07-01 to 2024-07-22 |
| General remarks: | |
| <p>"(See Enclosure #)" refers to additional information appended to the report. "(See appended table)" refers to a table appended to the report.</p> <p>Throughout this report a <input type="checkbox"/> comma / <input checked="" type="checkbox"/> point is used as the decimal separator.</p> | |
| Manufacturer's Declaration per sub-clause 4.2.5 of IEC62368-1: | |
| The application for obtaining a CB Test Certificate includes more than one factory location and a declaration from the Manufacturer stating that the sample(s) submitted for evaluation is (are) representative of the products from each factory has been provided..... : | <input type="checkbox"/> Yes <input checked="" type="checkbox"/> Not applicable |
| When differences exist; they shall be identified in the General product information section. | |
| Name and address of factory (ies) | N/A |
| General product information and other remarks: | |
| <ul style="list-style-type: none"> • The equipment is an Edge AI Computing System which intended to be used as Audio/Video, information and communication technology equipment. It consists of electronic components were mounted on PWB, and then housed with a metal chassis and fixed together by screws. It can also be mounted on wall by using mounting bracket. • The equipment is power supplied by ES1 circuit. • No ES2 or ES3 generated inside the EUT, only function insulation required. • The product is only to be connected to PoE network without routing to outside plant. • The product was only evaluated and tested with set-up instruction from the client (Maximum PoE port loaded 30W), further evaluation is needed if any changed. • This unit is intended to be supplied by a certified Adapter/DC power source with mating connector. | |
| Model Differences – | |
| Test results are duplicated from Report No. 2407013. All test data and conditions are remained unchanged in this report, except change Model number. | |
| No. | difference |
| 2407013 | Original |
| 2407013-01 | Model number update |

| OVERVIEW OF ENERGY SOURCES AND SAFEGUARDS | | | | |
|---|---------------------------------------|----------------|--------------------------|-------------------|
| Clause | Possible Hazard | | | |
| 5 | Electrically-caused injury | | | |
| Class and Energy Source (e.g. ES3: Primary circuit) | Body Part (e.g. Ordinary) | Safeguards | | |
| | | B | S | R |
| ES1: Supplied by external power source | Instructed/Skilled | N/A | N/A | N/A |
| ES1: All internal circuits | Instructed/Skilled | N/A | N/A | N/A |
| ES1: All output ports | Instructed/Skilled | N/A | N/A | N/A |
| 6 | Electrically-caused fire | | | |
| Class and Energy Source (e.g. PS2: 100 Watt circuit) | Material part (e.g. Printed board) | Safeguards | | |
| | | B | 1 st S | 2 nd S |
| PS3: Supplied by external power source's output | Enclosure | See clause 6.3 | See clause 6.4.5, 6.4.6 | N/A |
| PS3: Supplied by external power source's output | PWB | See clause 6.3 | V-1 or better | N/A |
| PS3: Supplied by external power source's output | The other components/materials | See clause 6.3 | See clause 6.4.5, 6.4.6 | N/A |
| PS3: Supplied by external power source's output | Internal wiring | N/A | N/A | See clause 6.5 |
| PS2: Under 100W | USB and PoE ports | N/A | See appended table 6.2.2 | N/A |
| 7 | Injury caused by hazardous substances | | | |
| Class and Energy Source (e.g. Ozone) | Body Part (e.g., Skilled) | Safeguards | | |
| | | B | S | R |
| RTC battery | Instructed/Skilled | N/A | N/A | See Annex M |
| 8 | Mechanically-caused injury | | | |
| Class and Energy Source (e.g. MS3: Plastic fan blades) | Body Part (e.g. Ordinary) | Safeguards | | |
| | | B | S | R |
| MS1: Sharp edges and corners | Instructed/Skilled | N/A | N/A | N/A |
| MS1: Equipment mass (≤ 7 kg) | Instructed/Skilled | N/A | N/A | N/A |
| MS3: Wall mount | Instructed/Skilled | See 8.7 | Instructional safeguard | N/A |
| 9 | Thermal burn | | | |
| Class and Energy Source (e.g. TS1: Keyboard caps) | Body Part (e.g., Ordinary) | Safeguards | | |
| | | B | S | R |
| TS1: All user's accessible parts | Instructed/Skilled | N/A | N/A | N/A |
| TS3: Internal parts | TS3: Internal parts | N/A | N/A | Enclosure |
| 10 | Radiation | | | |
| Class and Energy Source (e.g. RS1: PMP sound output) | Body Part (e.g., Ordinary) | Safeguards | | |
| | | B | S | R |

| | | | | |
|--------------------|--------------------|-----|-----|-----|
| RS1: LED indicator | Instructed/Skilled | N/A | N/A | N/A |
|--------------------|--------------------|-----|-----|-----|

Supplementary Information:

“B” – Basic Safeguard; “S” – Supplementary Safeguard; “R” – Reinforced Safeguard

ENERGY SOURCE DIAGRAM

Optional. Manufacturers are to provide the energy sources diagram identify declared energy sources and identifying the demarcations are between power sources. Recommend diagram be provided included in power supply and multipart systems.

Insert diagram below. Example diagram designs are; Block diagrams; image(s) with layered data; mechanical drawings

ES PS MS TS RS

See **OVERVIEW OF ENERGY SOURCES AND SAFEGUARDS** table for details.

| EN IEC 62368-1 | | | |
|----------------|---|----------------------------|---------|
| Clause | Requirement + Test | Result - Remark | Verdict |
| 4 | GENERAL REQUIREMENTS | | P |
| 4.1.1 | Acceptance of materials, components and subassemblies | Considered | P |
| 4.1.2 | Use of components | (See appended table 4.1.2) | P |
| 4.1.3 | Equipment design and construction | | P |
| 4.1.4 | Specified ambient temperature for outdoor use (°C) .: | | N/A |
| 4.1.5 | Constructions and components not specifically covered | | N/A |
| 4.1.8 | Liquids and liquid filled components (LFC) | | N/A |
| 4.1.15 | Markings and instructions | (See Annex F) | P |
| 4.4.3 | Safeguard robustness | | P |
| 4.4.3.1 | General | | P |
| 4.4.3.2 | Steady force tests | (See Clause T.5) | P |
| 4.4.3.3 | Drop tests | | N/A |
| 4.4.3.4 | Impact tests | (See Clause T.6) | P |
| 4.4.3.5 | Internal accessible safeguard tests | | N/A |
| 4.4.3.6 | Glass impact tests | | N/A |
| 4.4.3.7 | Glass fixation tests | | N/A |
| | Glass impact test (1J) | | N/A |
| | Push/pull test (10 N) | | N/A |
| 4.4.3.8 | Thermoplastic material tests | | N/A |
| 4.4.3.9 | Air comprising a safeguard | | N/A |
| 4.4.3.10 | Accessibility, glass, safeguard effectiveness | | N/A |
| 4.4.4 | Displacement of a safeguard by an insulating liquid | | N/A |
| 4.4.5 | Safety interlocks | | N/A |
| 4.5 | Explosion | | N/A |
| 4.5.1 | General | | N/A |
| 4.5.2 | No explosion during normal/abnormal operating condition | | N/A |
| | No harm by explosion during single fault conditions | | N/A |
| 4.6 | Fixing of conductors | | P |
| | Fix conductors not to defeat a safeguard | | N/A |
| | Compliance is checked by test..... : | | N/A |
| 4.7 | Equipment for direct insertion into mains socket-outlets | | N/A |
| 4.7.2 | Mains plug part complies with relevant standard | | N/A |
| 4.7.3 | Torque (Nm) | | N/A |

| EN IEC 62368-1 | | | |
|----------------|--|-----------------|---------|
| Clause | Requirement + Test | Result - Remark | Verdict |
| 4.8 | Equipment containing coin/button cell batteries | | N/A |
| 4.8.1 | General | | N/A |
| 4.8.2 | Instructional safeguard..... : | | N/A |
| 4.8.3 | Battery compartment door/cover construction | | N/A |
| | Open torque test | | N/A |
| 4.8.4.2 | Stress relief test | | N/A |
| 4.8.4.3 | Battery replacement test | | N/A |
| 4.8.4.4 | Drop test | | N/A |
| 4.8.4.5 | Impact test | | P |
| 4.8.4.6 | Crush test | | N/A |
| 4.8.5 | Compliance | | N/A |
| | 30N force test with test probe | | N/A |
| | 20N force test with test hook | | N/A |
| 4.9 | Likelihood of fire or shock due to entry of conductive object | | N/A |
| 4.10 | Component requirements | | N/A |
| 4.10.1 | Disconnect Device | | N/A |
| 4.10.2 | Switches and relays | | N/A |

| | | | |
|------------|---|--|-----|
| 5 | ELECTRICALLY-CAUSED INJURY | | P |
| 5.2 | Classification and limits of electrical energy sources | | P |
| 5.2.2 | ES1, ES2 and ES3 limits | Considered | P |
| 5.2.2.2 | Steady-state voltage and current limits..... : | The EUT is Class III equipment and supplied by ES1 circuit | N/A |
| 5.2.2.3 | Capacitance limits..... : | No such capacitance within the EUT | N/A |
| 5.2.2.4 | Single pulse limits..... : | No such single pulses within the EUT | N/A |
| 5.2.2.5 | Limits for repetitive pulses..... : | No such repetitive pulses within the EUT | N/A |
| 5.2.2.6 | Ringling signals | No such ringling signal within the EUT | N/A |
| 5.2.2.7 | Audio signals | No audio amplifier within the EUT | N/A |
| 5.3 | Protection against electrical energy sources | | N/A |
| 5.3.1 | General Requirements for accessible parts to ordinary, instructed and skilled persons | Only ES1 circuit within the EUT | N/A |
| 5.3.1 a) | Accessible ES1/ES2 derived from ES2/ES3 circuits | | N/A |
| 5.3.1 b) | Skilled persons not unintentional contact ES3 bare conductors | | N/A |
| 5.3.2.1 | Accessibility to electrical energy sources and safeguards | Only ES1 circuit within the EUT | N/A |
| | Accessibility to outdoor equipment bare parts | | N/A |

| EN IEC 62368-1 | | | |
|----------------|---|--|---------|
| Clause | Requirement + Test | Result - Remark | Verdict |
| 5.3.2.2 | Contact requirements | Only ES1 circuit within the EUT | N/A |
| | Test with test probe from Annex V | | — |
| 5.3.2.2 a) | Air gap – electric strength test potential (V) | | N/A |
| 5.3.2.2 b) | Air gap – distance (mm) | | N/A |
| 5.3.2.3 | Compliance | | N/A |
| 5.3.2.4 | Terminals for connecting stripped wire | No such terminals intended to be used by ordinary person | N/A |
| 5.4 | Insulation materials and requirements | | N/A |
| 5.4.1.2 | Properties of insulating material | No hygroscopic materials used as insulation | N/A |
| 5.4.1.3 | Material is non-hygroscopic | | N/A |
| 5.4.1.4 | Maximum operating temperature for insulating materials | The EUT is a Class III equipment and no insulating material is used. (See appended table 5.4.1.4, 9.3, B.1.5, B.2.6) | N/A |
| 5.4.1.5 | Pollution degrees..... | Pollution degree 2 | N/A |
| 5.4.1.5.2 | Test for pollution degree 1 environment and for an insulating compound | | N/A |
| 5.4.1.5.3 | Thermal cycling test | | N/A |
| 5.4.1.6 | Insulation in transformers with varying dimensions | No such transformer within the EUT | N/A |
| 5.4.1.7 | Insulation in circuits generating starting pulses | No such device within the EUT | N/A |
| 5.4.1.8 | Determination of working voltage | The EUT is a Class III equipment | N/A |
| 5.4.1.9 | Insulating surfaces | | N/A |
| 5.4.1.10 | Thermoplastic parts on which conductive metallic parts are directly mounted | | N/A |
| 5.4.1.10.2 | Vicat test..... | | N/A |
| 5.4.1.10.3 | Ball pressure test | | N/A |
| 5.4.2 | Clearances | The EUT is a Class III equipment | N/A |
| 5.4.2.1 | General requirements | | N/A |
| | Clearances in circuits connected to AC Mains, Alternative method | | N/A |
| 5.4.2.2 | Procedure 1 for determining clearance | | N/A |
| | Temporary overvoltage | | — |
| 5.4.2.3 | Procedure 2 for determining clearance | | N/A |
| 5.4.2.3.2.2 | a.c. mains transient voltage | Not connected to a.c. mains supply | — |
| 5.4.2.3.2.3 | d.c. mains transient voltage | Not connected to d.c. mains supply | — |
| 5.4.2.3.2.4 | External circuit transient voltage | | — |
| 5.4.2.3.2.5 | Transient voltage determined by measurement | | — |
| 5.4.2.4 | Determining the adequacy of a clearance using an electric strength test | | N/A |

| EN IEC 62368-1 | | | |
|----------------|--|---|---------|
| Clause | Requirement + Test | Result - Remark | Verdict |
| 5.4.2.5 | Multiplication factors for clearances and test voltages : | | N/A |
| 5.4.2.6 | Clearance measurement | | N/A |
| 5.4.3 | Creepage distances | The EUT is a Class III equipment | N/A |
| 5.4.3.1 | General | | N/A |
| 5.4.3.3 | Material group | | — |
| 5.4.3.4 | Creepage distances measurement | The EUT is a Class III equipment | N/A |
| 5.4.4 | Solid insulation | No such device within the EUT | N/A |
| 5.4.4.1 | General requirements | | N/A |
| 5.4.4.2 | Minimum distance through insulation | | N/A |
| 5.4.4.3 | Insulating compound forming solid insulation | | N/A |
| 5.4.4.4 | Solid insulation in semiconductor devices | | N/A |
| 5.4.4.5 | Insulating compound forming cemented joints | No such device within the EUT | N/A |
| 5.4.4.6 | Thin sheet material | No such device within the EUT | N/A |
| 5.4.4.6.1 | General requirements | | N/A |
| 5.4.4.6.2 | Separable thin sheet material | | N/A |
| | Number of layers (pcs) | | N/A |
| 5.4.4.6.3 | Non-separable thin sheet material | No such device within the EUT | N/A |
| | Number of layers (pcs) | | N/A |
| 5.4.4.6.4 | Standard test procedure for non-separable thin sheet material..... | No such device within the EUT | N/A |
| 5.4.4.6.5 | Mandrel test | | N/A |
| 5.4.4.7 | Solid insulation in wound components | | N/A |
| 5.4.4.9 | Solid insulation at frequencies >30 kHz, E_P , K_R , d , V_{PW} (V)..... | | N/A |
| | Alternative by electric strength test, tested voltage (V), K_R | | N/A |
| 5.4.5 | Antenna terminal insulation | No antenna terminal within the EUT | N/A |
| 5.4.5.1 | General | | N/A |
| 5.4.5.2 | Voltage surge test | | N/A |
| 5.4.5.3 | Insulation resistance (M Ω) | | N/A |
| | Electric strength test..... | The EUT is a Class III equipment | N/A |
| 5.4.6 | Insulation of internal wire as part of supplementary safeguard | No such insulation of internal wire as part of supplementary insulation | N/A |
| 5.4.7 | Tests for semiconductor components and for cemented joints | | N/A |
| 5.4.8 | Humidity conditioning | The EUT is a Class III equipment | N/A |
| | Relative humidity (%), temperature ($^{\circ}$ C), duration (h) | | — |
| 5.4.9 | Electric strength test | The EUT is a Class III equipment | N/A |

| EN IEC 62368-1 | | | |
|----------------|---|--|---------|
| Clause | Requirement + Test | Result - Remark | Verdict |
| 5.4.9.1 | Test procedure for type test of solid insulation | | N/A |
| 5.4.9.2 | Test procedure for routine test | | N/A |
| 5.4.10 | Safeguards against transient voltages from external circuits | The EUT is not connected to such external circuits | N/A |
| 5.4.10.1 | Parts and circuits separated from external circuits | | N/A |
| 5.4.10.2 | Test methods | | N/A |
| 5.4.10.2.1 | General | The EUT is not connected to such external circuits | N/A |
| 5.4.10.2.2 | Impulse test | | N/A |
| 5.4.10.2.3 | Steady-state test | | N/A |
| 5.4.10.3 | Verification for insulation breakdown for impulse test | | N/A |
| 5.4.11 | Separation between external circuits and earth | The EUT is not intended to be connected to external circuits | N/A |
| 5.4.11.1 | Exceptions to separation between external circuits and earth | | N/A |
| 5.4.11.2 | Requirements | | N/A |
| | SPDs bridge separation between external circuit and earth | | N/A |
| | Rated operating voltage U_{op} (V) | | — |
| | Nominal voltage U_{peak} (V) | | — |
| | Max increase due to variation ΔU_{sp} | | — |
| | Max increase due to ageing ΔU_{sa} | | — |
| 5.4.11.3 | Test method and compliance | | N/A |
| 5.4.12 | Insulating liquid | No insulating liquid within the EUT | N/A |
| 5.4.12.1 | General requirements | | N/A |
| 5.4.12.2 | Electric strength of an insulating liquid | | N/A |
| 5.4.12.3 | Compatibility of an insulating liquid | | N/A |
| 5.4.12.4 | Container for insulating liquid | | N/A |
| 5.5 | Components as safeguards | | N/A |
| 5.5.1 | General | No such component used for bridge safeguard | N/A |
| 5.5.2 | Capacitors and RC units | No such component within the EUT | N/A |
| 5.5.2.1 | General requirement | | N/A |
| 5.5.2.2 | Safeguards against capacitor discharge after disconnection of a connector | | N/A |
| 5.5.3 | Transformers | No such component within the EUT | N/A |
| 5.5.4 | Optocouplers | No such component within the EUT | N/A |
| 5.5.5 | Relays | No such component within the EUT | N/A |

| EN IEC 62368-1 | | | |
|----------------|--|--|---------|
| Clause | Requirement + Test | Result - Remark | Verdict |
| 5.5.6 | Resistors | No such resistor used as safeguard or bridge basic / supplementary / reinforced insulation | N/A |
| 5.5.7 | SPDs | No such component within the EUT | N/A |
| 5.5.8 | Insulation between the mains and an external circuit consisting of a coaxial cable | No antenna terminal within the EUT | N/A |
| 5.5.9 | Safeguards for socket-outlets in outdoor equipment | The EUT is not outdoor equipment | N/A |
| | RCD rated residual operating current (mA) | | — |
| 5.6 | Protective conductor | The EUT is a Class III equipment | N/A |
| 5.6.2 | Requirement for protective conductors | | N/A |
| 5.6.2.1 | General requirements | | N/A |
| 5.6.2.2 | Colour of insulation | | N/A |
| 5.6.3 | Requirement for protective earthing conductors | | N/A |
| | Protective earthing conductor size (mm ²) | | — |
| | Protective earthing conductor serving as a reinforced safeguard | | N/A |
| | Protective earthing conductor serving as a double safeguard | | N/A |
| 5.6.4 | Requirements for protective bonding conductors | | N/A |
| 5.6.4.1 | Protective bonding conductors | | N/A |
| | Protective bonding conductor size (mm ²)..... | | — |
| 5.6.4.2 | Protective current rating (A) | | N/A |
| 5.6.5 | Terminals for protective conductors | | N/A |
| 5.6.5.1 | Terminal size for connecting protective earthing conductors (mm)..... | | N/A |
| | Terminal size for connecting protective bonding conductors (mm)..... | | N/A |
| 5.6.5.2 | Corrosion | | N/A |
| 5.6.6 | Resistance of the protective bonding system | | N/A |
| 5.6.6.1 | Requirements | | N/A |
| 5.6.6.2 | Test Method | | N/A |
| 5.6.6.3 | Resistance (Ω) or voltage drop | | N/A |
| 5.6.7 | Reliable connection of a protective earthing conductor | | N/A |
| 5.6.8 | Functional earthing | | N/A |
| | Conductor size (mm ²) | | N/A |
| | Class II with functional earthing marking | | N/A |
| | Appliance inlet cl & cr (mm) | | N/A |
| 5.7 | Prospective touch voltage, touch current and protective conductor current | | N/A |
| 5.7.2 | Measuring devices and networks | | N/A |

| EN IEC 62368-1 | | | |
|----------------|---|---|---------|
| Clause | Requirement + Test | Result - Remark | Verdict |
| 5.7.2.1 | Measurement of touch current | The EUT is a Class III equipment, only ES1 circuit within equipment | N/A |
| 5.7.2.2 | Measurement of voltage | | N/A |
| 5.7.3 | Equipment set-up, supply connections and earth connections | The EUT is not such type equipment | N/A |
| 5.7.4 | Unearthed accessible parts..... : | | N/A |
| 5.7.5 | Earthed accessible conductive parts..... : | | N/A |
| 5.7.6 | Requirements when touch current exceeds ES2 limits | | N/A |
| | Protective conductor current (mA) : | | N/A |
| | Instructional Safeguard : | | N/A |
| 5.7.7 | Prospective touch voltage and touch current associated with external circuits | The EUT is not intended to be connected to external circuits | N/A |
| 5.7.7.1 | Touch current from coaxial cables | | N/A |
| 5.7.7.2 | Prospective touch voltage and touch current associated with paired conductor cables | | N/A |
| 5.7.8 | Summation of touch currents from external circuits | The EUT is not intended to be connected to external circuits | N/A |
| | a) Equipment connected to earthed external circuits, current (mA) : | | N/A |
| | b) Equipment connected to unearthed external circuits, current (mA) : | | N/A |
| 5.8 | Backfeed safeguard in battery backed up supplies | | N/A |
| | Mains terminal ES..... : | No such device | N/A |
| | Air gap (mm) : | | N/A |

| | | | |
|------------|--|---|-----|
| 6 | ELECTRICALLY- CAUSED FIRE | | P |
| 6.2 | Classification of PS and PIS | | P |
| 6.2.2 | Power source circuit classifications..... : | See overview of energy sources and safeguards. | P |
| 6.2.3 | Classification of potential ignition sources | See below. | P |
| 6.2.3.1 | Arcing PIS : | All internal circuits are considered not arcing PIS for they are supplied by external power source whose open voltage is less than 50V. | N/A |
| 6.2.3.2 | Resistive PIS : | (See appended table 6.2.3.2) | P |
| 6.3 | Safeguards against fire under normal operating and abnormal operating conditions | | P |
| 6.3.1 | No ignition and attainable temperature value less than 90 % defined by ISO 871 or less than 300 °C for unknown materials : | (See appended table 5.4.1.4, 9.3, B.1.5, B.2.6) | P |
| | Combustible materials outside fire enclosure : | | N/A |
| 6.4 | Safeguards against fire under single fault conditions | | P |

| EN IEC 62368-1 | | | |
|----------------|---|--|---------|
| Clause | Requirement + Test | Result - Remark | Verdict |
| 6.4.1 | Safeguard method | The control of fire spread used (see sub-clause 6.4.4, 6,4,5 and 6.4.6) | P |
| 6.4.2 | Reduction of the likelihood of ignition under single fault conditions in PS1 circuits | | N/A |
| 6.4.3 | Reduction of the likelihood of ignition under single fault conditions in PS2 and PS3 circuits | | N/A |
| 6.4.3.1 | Supplementary safeguards | | N/A |
| 6.4.3.2 | Single Fault Conditions : | | N/A |
| | Special conditions for temperature limited by fuse | | N/A |
| 6.4.4 | Control of fire spread in PS1 circuits | | P |
| 6.4.5 | Control of fire spread in PS2 circuits | See below | P |
| 6.4.5.2 | Supplementary safeguards | <ul style="list-style-type: none"> - Printed board is rated min. V-1. - All components and combustible materials other than small parts are either rated at least V-2 or mounted on material with rating min. V-1. Wire insulation and tubing shall comply with 6.5.1. | P |
| 6.4.6 | Control of fire spread in PS3 circuits | <ul style="list-style-type: none"> - Fire enclosure should be considered in the final system. - All combustible materials not part of a PS2 or PS3 circuits are at least V-2. Wire insulation and tubing shall comply with 6.5.1. | P |
| 6.4.7 | Separation of combustible materials from a PIS | | N/A |
| 6.4.7.2 | Separation by distance | | N/A |
| 6.4.7.3 | Separation by a fire barrier | | N/A |
| 6.4.8 | Fire enclosures and fire barriers | Fire enclosure is provided | P |
| 6.4.8.2 | Fire enclosure and fire barrier material properties | | N/A |
| 6.4.8.2.1 | Requirements for a fire barrier | | N/A |
| 6.4.8.2.2 | Requirements for a fire enclosure | | N/A |
| 6.4.8.3 | Constructional requirements for a fire enclosure and a fire barrier | No openings | N/A |
| 6.4.8.3.1 | Fire enclosure and fire barrier openings | | N/A |
| 6.4.8.3.2 | Fire barrier dimensions | | N/A |
| 6.4.8.3.3 | Top openings and properties | | N/A |
| | Openings dimensions (mm)..... : | | N/A |
| 6.4.8.3.4 | Bottom openings and properties | | N/A |
| | Openings dimensions (mm)..... : | | N/A |

| EN IEC 62368-1 | | | |
|----------------|--|--|----------|
| Clause | Requirement + Test | Result - Remark | Verdict |
| | Flammability tests for the bottom of a fire enclosure | | N/A |
| | Instructional Safeguard.....: | | N/A |
| 6.4.8.3.5 | Side openings and properties | | N/A |
| | Openings dimensions (mm)..... : | | N/A |
| 6.4.8.3.6 | Integrity of a fire enclosure, condition met: a), b) or c)..... : | | N/A |
| 6.4.8.4 | Separation of a PIS from a fire enclosure and a fire barrier distance (mm) or flammability rating..... : | | N/A |
| 6.4.9 | Flammability of insulating liquid.....: | | N/A |
| 6.5 | Internal and external wiring | | P |
| 6.5.1 | General requirements | Suitable UL recognized wiring which is PVC insulated and rated VW-1 used | P |
| 6.5.2 | Requirements for interconnection to building wiring . : | No interconnection to building wiring | N/A |
| 6.5.3 | Internal wiring size (mm ²) for socket-outlets..... : | | N/A |
| 6.6 | Safeguards against fire due to the connection to additional equipment | | P |

| | | | |
|------------|--|--|------------|
| 7 | INJURY CAUSED BY HAZARDOUS SUBSTANCES | | P |
| 7.2 | Reduction of exposure to hazardous substances | | N/A |
| 7.3 | Ozone exposure | | N/A |
| 7.4 | Use of personal safeguards or personal protective equipment (PPE) | | N/A |
| | Personal safeguards and instructions..... : | | — |
| 7.5 | Use of instructional safeguards and instructions | | N/A |
| | Instructional safeguard (ISO 7010)..... : | | — |
| 7.6 | Batteries and their protection circuits | | P |

| | | | |
|------------|---|-------------------|------------|
| 8 | MECHANICALLY-CAUSED INJURY | | P |
| 8.2 | Mechanical energy source classifications | | P |
| 8.3 | Safeguards against mechanical energy sources | | P |
| 8.4 | Safeguards against parts with sharp edges and corners | | P |
| 8.4.1 | Safeguards | MS1. Not required | N/A |
| | Instructional Safeguard.....: | | N/A |
| 8.4.2 | Sharp edges or corners | MS1 | P |
| 8.5 | Safeguards against moving parts | | N/A |
| 8.5.1 | Fingers, jewellery, clothing, hair, etc., contact with MS2 or MS3 parts | | N/A |
| | MS2 or MS3 part required to be accessible for the function of the equipment | | N/A |
| | Moving MS3 parts only accessible to skilled person | | N/A |

| EN IEC 62368-1 | | | |
|----------------|---|---|----------|
| Clause | Requirement + Test | Result - Remark | Verdict |
| 8.5.2 | Instructional safeguard | | N/A |
| 8.5.4 | Special categories of equipment containing moving parts | No such device within the EUT | N/A |
| 8.5.4.1 | General | | N/A |
| 8.5.4.2 | Equipment containing work cells with MS3 parts | | N/A |
| 8.5.4.2.1 | Protection of persons in the work cell | | N/A |
| 8.5.4.2.2 | Access protection override | | N/A |
| 8.5.4.2.2.1 | Override system | | N/A |
| 8.5.4.2.2.2 | Visual indicator | | N/A |
| 8.5.4.2.3 | Emergency stop system | The EUT is not such type equipment | N/A |
| | Maximum stopping distance from the point of activation (m)..... | | N/A |
| | Space between end point and nearest fixed mechanical part (mm)..... | | N/A |
| 8.5.4.2.4 | Endurance requirements | The EUT is not such type equipment | N/A |
| | Mechanical system subjected to 100 000 cycles of operation | | N/A |
| | - Mechanical function check and visual inspection | | N/A |
| | - Cable assembly | | N/A |
| 8.5.4.3 | Equipment having electromechanical device for destruction of media | No such device within the EUT | N/A |
| 8.5.4.3.1 | Equipment safeguards | | N/A |
| 8.5.4.3.2 | Instructional safeguards against moving parts | | N/A |
| 8.5.4.3.3 | Disconnection from the supply | | N/A |
| 8.5.4.3.4 | Cut type and test force (N) | | N/A |
| 8.5.4.3.5 | Compliance | | N/A |
| 8.5.5 | High pressure lamps | No such device within the EUT | N/A |
| | Explosion test | | N/A |
| 8.5.5.3 | Glass particles dimensions (mm) | | N/A |
| 8.6 | Stability of equipment | | P |
| 8.6.1 | General | Equipment mass classified MS1 (<7kg), no stability requirements | P |
| | Instructional safeguard | | N/A |
| 8.6.2 | Static stability | | N/A |
| 8.6.2.2 | Static stability test | | N/A |
| 8.6.2.3 | Downward force test | | N/A |
| 8.6.3 | Relocation stability | | N/A |
| | Wheels diameter (mm) | | — |
| | Tilt test | | N/A |

| EN IEC 62368-1 | | | |
|----------------|---|---|---------|
| Clause | Requirement + Test | Result - Remark | Verdict |
| 8.6.4 | Glass slide test | | N/A |
| 8.6.5 | Horizontal force test..... | | N/A |
| 8.7 | Equipment mounted to wall, ceiling or other structure | | P |
| 8.7.1 | Mount means type | Manufacturer provides mounting bracket and specific screw type for wall mounting. | P |
| 8.7.2 | Test methods | | N/A |
| | Test 1, additional downwards force (N) | 50N was applied to equipment for downward direction. | P |
| | Test 2, number of attachment points and test force (N)..... | | N/A |
| | Test 3 Nominal diameter (mm) and applied torque (Nm)..... | | N/A |
| 8.8 | Handles strength | | N/A |
| 8.8.1 | General | No such device within the EUT | N/A |
| 8.8.2 | Handle strength test | | N/A |
| | Number of handles | | — |
| | Force applied (N)..... | | — |
| 8.9 | Wheels or casters attachment requirements | | N/A |
| 8.9.2 | Pull test | | N/A |
| 8.10 | Carts, stands and similar carriers | | N/A |
| 8.10.1 | General | No such device within the EUT | N/A |
| 8.10.2 | Marking and instructions | | N/A |
| 8.10.3 | Cart, stand or carrier loading test | | N/A |
| | Loading force applied (N) | | N/A |
| 8.10.4 | Cart, stand or carrier impact test | | N/A |
| 8.10.5 | Mechanical stability | | N/A |
| | Force applied (N) | | — |
| 8.10.6 | Thermoplastic temperature stability | | N/A |
| 8.11 | Mounting means for slide-rail mounted equipment (SRME) | | N/A |
| 8.11.1 | General | No such device within the EUT | N/A |
| 8.11.2 | Requirements for slide rails | | N/A |
| | Instructional Safeguard..... | | N/A |
| 8.11.3 | Mechanical strength test | | N/A |
| 8.11.3.1 | Downward force test, force (N) applied..... | | N/A |
| 8.11.3.2 | Lateral push force test | | N/A |
| 8.11.3.3 | Integrity of slide rail end stops | | N/A |
| 8.11.4 | Compliance | | N/A |

| EN IEC 62368-1 | | | |
|----------------|------------------------------------|-----------------|---------|
| Clause | Requirement + Test | Result - Remark | Verdict |
| 8.12 | Telescoping or rod antennas | | N/A |
| | Button/ball diameter (mm) | | — |

| | | | |
|------------|---|---|-----|
| 9 | THERMAL BURN INJURY | | P |
| 9.2 | Thermal energy source classifications | | P |
| 9.3 | Touch temperature limits | | P |
| 9.3.1 | Touch temperatures of accessible parts | All user's accessible parts are classified TS1 | P |
| 9.3.2 | Test method and compliance | (see appended table 5.4.1.4, 9.3, B.1.5, B.2.6 for details) | P |
| 9.4 | Safeguards against thermal energy sources | | N/A |
| 9.5 | Requirements for safeguards | | P |
| 9.5.1 | Equipment safeguard | | N/A |
| 9.5.2 | Instructional safeguard | | N/A |
| 9.6 | Requirements for wireless power transmitters | | N/A |
| 9.6.1 | General | The EUT is not such type equipment | N/A |
| 9.6.2 | Specification of the foreign objects | | N/A |
| 9.6.3 | Test method and compliance | | N/A |

| | | | |
|-------------|---|---|-----|
| 10 | RADIATION | | P |
| 10.2 | Radiation energy source classification | | P |
| 10.2.1 | General classification | Indicating lights-LEDs are classified RS1 | P |
| | Lasers..... | | — |
| | Lamps and lamp systems..... | | — |
| | Image projectors | | — |
| | X-Ray..... | | — |
| | Personal music player | | — |
| 10.3 | Safeguards against laser radiation | | N/A |
| | The standard(s) equipment containing laser(s) comply | | N/A |
| 10.4 | Safeguards against optical radiation from lamps and lamp systems (including LED types) | | N/A |
| 10.4.1 | General requirements | classified as RS1 | N/A |
| | Instructional safeguard provided for accessible radiation level needs to exceed | | N/A |
| | Risk group marking and location | | N/A |
| | Information for safe operation and installation | | N/A |
| 10.4.2 | Requirements for enclosures | | N/A |

| EN IEC 62368-1 | | | |
|----------------|--|----------------------------|---------|
| Clause | Requirement + Test | Result - Remark | Verdict |
| | UV radiation exposure | | N/A |
| 10.4.3 | Instructional safeguard | | N/A |
| 10.5 | Safeguards against X-radiation | | N/A |
| 10.5.1 | Requirements | | N/A |
| | Instructional safeguard for skilled persons | | — |
| 10.5.3 | Maximum radiation (pA/kg) | | — |
| 10.6 | Safeguards against acoustic energy sources | | N/A |
| 10.6.1 | General | No acoustic energy sources | N/A |
| 10.6.2 | Classification | | N/A |
| | Acoustic output $L_{Aeq,T}$, dB(A)..... | | N/A |
| | Unweighted RMS output voltage (mV)..... | | N/A |
| | Digital output signal (dBFS)..... | | N/A |
| 10.6.3 | Requirements for dose-based systems | | N/A |
| 10.6.3.1 | General requirements | | N/A |
| 10.6.3.2 | Dose-based warning and automatic decrease | | N/A |
| 10.6.3.3 | Exposure-based warning and requirements | | N/A |
| | 30 s integrated exposure level (MEL30) | | N/A |
| | Warning for MEL \geq 100 dB(A) | | N/A |
| 10.6.4 | Measurement methods | | N/A |
| 10.6.5 | Protection of persons | | N/A |
| | Instructional safeguards..... | | N/A |
| 10.6.6 | Requirements for listening devices (headphones, earphones, etc.) | | N/A |
| 10.6.6.1 | Corded listening devices with analogue input | | N/A |
| | Listening device input voltage (mV) | | N/A |
| 10.6.6.2 | Corded listening devices with digital input | | N/A |
| | Max. acoustic output $L_{Aeq,T}$, dB(A)..... | | N/A |
| 10.6.6.3 | Cordless listening devices | | N/A |
| | Max. acoustic output $L_{Aeq,T}$, dB(A)..... | | N/A |

| | | | |
|------------|--|---|---|
| B | NORMAL OPERATING CONDITION TESTS, ABNORMAL OPERATING CONDITION TESTS AND SINGLE FAULT CONDITION TESTS | | P |
| B.1 | General | | P |
| B.1.5 | Temperature measurement conditions | (See appended table 5.4.1.4, 9.3, B.1.5, B.2.6 for details) | P |
| B.2 | Normal operating conditions | | P |
| B.2.1 | General requirements..... | (See Test Item Particulars and appended test tables) | P |

| EN IEC 62368-1 | | | |
|----------------|--|---|---------|
| Clause | Requirement + Test | Result - Remark | Verdict |
| | Audio Amplifiers and equipment with audio amplifiers | No audio amplifier within the EUT | N/A |
| B.2.3 | Supply voltage and tolerances | The EUT is Class III equipment which is not directly connected to mains | N/A |
| B.2.5 | Input test..... | (See appended table B.2.5) | P |
| B.3 | Simulated abnormal operating conditions | | P |
| B.3.1 | General | See below | P |
| B.3.2 | Covering of ventilation openings | No ventilation openings | N/A |
| | Instructional safeguard | | N/A |
| B.3.3 | DC mains polarity test | | N/A |
| B.3.4 | Setting of voltage selector | | N/A |
| B.3.5 | Maximum load at output terminals | (See appended table B.3) | N/A |
| B.3.6 | Reverse battery polarity | No such device within the EUT | N/A |
| B.3.7 | Audio amplifier abnormal operating conditions | | N/A |
| B.3.8 | Safeguards functional during and after abnormal operating conditions | All safeguards remain effective | P |
| B.4 | Simulated single fault conditions | | P |
| B.4.1 | General | See below | P |
| B.4.2 | Temperature controlling device | | N/A |
| B.4.3 | Blocked motor test | | N/A |
| B.4.4 | Functional insulation | The EUT is a Class III equipment | N/A |
| B.4.4.1 | Short circuit of clearances for functional insulation | | N/A |
| B.4.4.2 | Short circuit of creepage distances for functional insulation | | N/A |
| B.4.4.3 | Short circuit of functional insulation on coated printed boards | | N/A |
| B.4.5 | Short-circuit and interruption of electrodes in tubes and semiconductors | | N/A |
| B.4.6 | Short circuit or disconnection of passive components | | N/A |
| B.4.7 | Continuous operation of components | | N/A |
| B.4.8 | Compliance during and after single fault conditions.. | | P |
| B.4.9 | Battery charging and discharging under single fault conditions | (See Clause Annex M) | P |
| C | UV RADIATION | | N/A |
| C.1 | Protection of materials in equipment from UV radiation | | N/A |
| C.1.2 | Requirements | The EUT does not produce UV radiation | N/A |
| C.1.3 | Test method | | N/A |
| C.2 | UV light conditioning test | | N/A |

| EN IEC 62368-1 | | | |
|----------------|---|--|---------|
| Clause | Requirement + Test | Result - Remark | Verdict |
| C.2.1 | Test apparatus..... : | | N/A |
| C.2.2 | Mounting of test samples | | N/A |
| C.2.3 | Carbon-arc light-exposure test | | N/A |
| C.2.4 | Xenon-arc light-exposure test | | N/A |
| D | TEST GENERATORS | | N/A |
| D.1 | Impulse test generators | | N/A |
| D.2 | Antenna interface test generator | | N/A |
| D.3 | Electronic pulse generator | | N/A |
| E | TEST CONDITIONS FOR EQUIPMENT CONTAINING AUDIO AMPLIFIERS | | N/A |
| E.1 | Electrical energy source classification for audio signals | | N/A |
| | Maximum non-clipped output power (W) | | — |
| | Rated load impedance (Ω) | | — |
| | Open-circuit output voltage (V) | | — |
| | Instructional safeguard..... : | | — |
| E.2 | Audio amplifier normal operating conditions | | N/A |
| | Audio signal source type | | — |
| | Audio output power (W) | | — |
| | Audio output voltage (V)..... : | | — |
| | Rated load impedance (Ω) | | — |
| | Requirements for temperature measurement | | N/A |
| E.3 | Audio amplifier abnormal operating conditions | | N/A |
| F | EQUIPMENT MARKINGS, INSTRUCTIONS, AND INSTRUCTIONAL SAFEGUARDS | | P |
| F.1 | General | | P |
| | Language | English. However, the local language for each country that would be marketed shall be provided | — |
| F.2 | Letter symbols and graphical symbols | | P |
| F.2.1 | Letter symbols according to IEC60027-1 | Consider | P |
| F.2.2 | Graphic symbols according to IEC, ISO or manufacturer specific | Consider | P |
| F.3 | Equipment markings | | P |
| F.3.1 | Equipment marking locations | Equipment marking is located on the equipment surface and is easily visible | P |
| F.3.2 | Equipment identification markings | See below | P |
| F.3.2.1 | Manufacturer identification | See copy of marking plate | P |
| F.3.2.2 | Model identification | See copy of marking plate | P |
| F.3.3 | Equipment rating markings | See copy of marking plate | P |
| F.3.3.1 | Equipment with direct connection to mains | Not directly connected to mains | N/A |

| EN IEC 62368-1 | | | |
|----------------|---|--|----------|
| Clause | Requirement + Test | Result - Remark | Verdict |
| F.3.3.2 | Equipment without direct connection to mains | Not directly connected to mains | P |
| F.3.3.3 | Nature of the supply voltage | See copy of marking plate | P |
| F.3.3.4 | Rated voltage | See copy of marking plate | P |
| F.3.3.5 | Rated frequency | | N/A |
| F.3.3.6 | Rated current or rated power | See copy of marking plate | P |
| F.3.3.7 | Equipment with multiple supply connections | The EUT is not such type equipment | N/A |
| F.3.4 | Voltage setting device | No voltage setting within the EUT | N/A |
| F.3.5 | Terminals and operating devices | Class III equipment | N/A |
| F.3.5.1 | Mains appliance outlet and socket-outlet markings .. | | N/A |
| F.3.5.2 | Switch position identification marking | | N/A |
| F.3.5.3 | Replacement fuse identification and rating markings : | | N/A |
| | Instructional safeguards for neutral fuse | | N/A |
| F.3.5.4 | Replacement battery identification marking | | N/A |
| F.3.5.5 | Neutral conductor terminal | | N/A |
| F.3.5.6 | Terminal marking location | | N/A |
| F.3.6 | Equipment markings related to equipment classification | See below | N/A |
| F.3.6.1 | Class I equipment | The EUT is a Class III equipment | N/A |
| F.3.6.1.1 | Protective earthing conductor terminal | | N/A |
| F.3.6.1.2 | Protective bonding conductor terminals | | N/A |
| F.3.6.2 | Equipment class marking | | N/A |
| F.3.6.3 | Functional earthing terminal marking | | N/A |
| F.3.7 | Equipment IP rating marking | IPX0 | N/A |
| F.3.8 | External power supply output marking | | N/A |
| F.3.9 | Durability, legibility and permanence of marking | The marking on the EUT is durable and legible | P |
| F.3.10 | Test for permanence of markings | After rubbing test by water and petroleum spirit, the marking is still legible; it is not easily removed and show no sign of curling | P |
| F.4 | Instructions | | P |
| | a) Information prior to installation and initial use | Considered | P |
| | b) Equipment for use in locations where children not likely to be present | | N/A |
| | c) Instructions for installation and interconnection | | P |
| | d) Equipment intended for use only in restricted access area | The equipment not intended for use in restricted access area | N/A |
| | e) Equipment intended to be fastened in place | | N/A |
| | f) Instructions for audio equipment terminals | No such terminals | N/A |

| EN IEC 62368-1 | | | |
|----------------|--|--|---------|
| Clause | Requirement + Test | Result - Remark | Verdict |
| | g) Protective earthing used as a safeguard | The EUT is a Class III equipment and no protective earthing within the EUT | N/A |
| | h) Protective conductor current exceeding ES2 limits | No protective earthing conductor within the EUT | N/A |
| | i) Graphic symbols used on equipment | No such symbols used | N/A |
| | j) Permanently connected equipment not provided with all-pole mains switch | The EUT is not a permanently connected equipment | N/A |
| | k) Replaceable components or modules providing safeguard function | Considered | P |
| | l) Equipment containing insulating liquid | No such insulating liquid within the EUT | N/A |
| | m) Installation instructions for outdoor equipment | The EUT is not such type equipment | N/A |
| F.5 | Instructional safeguards | | N/A |
| G | COMPONENTS | | N/A |
| G.1 | Switches | | N/A |
| G.1.1 | General | No such devices within the EUT | N/A |
| G.1.2 | Ratings, endurance, spacing, maximum load | | N/A |
| G.1.3 | Test method and compliance | | N/A |
| G.2 | Relays | | N/A |
| G.2.1 | Requirements | No such devices within the EUT | N/A |
| G.2.2 | Overload test | | N/A |
| G.2.3 | Relay controlling connectors supplying power to other equipment | | N/A |
| G.2.4 | Test method and compliance | | N/A |
| G.3 | Protective devices | | N/A |
| G.3.1 | Thermal cut-offs | No such devices within the EUT | N/A |
| | Thermal cut-outs separately approved according to IEC 60730 with conditions indicated in a) & b) | | N/A |
| | Thermal cut-outs tested as part of the equipment as indicated in c) | | N/A |
| G.3.1.2 | Test method and compliance | | N/A |
| G.3.2 | Thermal links | No such devices within the EUT | N/A |
| G.3.2.1 | a) Thermal links tested separately according to IEC 60691 with specifics | | N/A |
| | b) Thermal links tested as part of the equipment | | N/A |
| G.3.2.2 | Test method and compliance | | N/A |
| G.3.3 | PTC thermistors | No such devices within the EUT | N/A |
| G.3.4 | Overcurrent protection devices | No such devices within the EUT | N/A |
| G.3.5 | Safeguards components not mentioned in G.3.1 to G.3.4 | | N/A |

| EN IEC 62368-1 | | | |
|----------------|--|--------------------------------|---------|
| Clause | Requirement + Test | Result - Remark | Verdict |
| G.3.5.1 | Non-resettable devices suitably rated and marking provided | | N/A |
| G.3.5.2 | Single faults conditions | | N/A |
| G.4 | Connectors | | N/A |
| G.4.1 | Spacings | No such devices within the EUT | N/A |
| G.4.2 | Mains connector configuration | | N/A |
| G.4.3 | Plug is shaped that insertion into mains socket-outlets or appliance coupler is unlikely | | N/A |
| G.5 | Wound components | | N/A |
| G.5.1 | Wire insulation in wound components | No such devices within the EUT | N/A |
| G.5.1.2 | Protection against mechanical stress | | N/A |
| G.5.2 | Endurance test | | N/A |
| G.5.2.1 | General test requirements | | N/A |
| G.5.2.2 | Heat run test | | N/A |
| | Test time (days per cycle) | | — |
| | Test temperature (°C) | | — |
| G.5.2.3 | Wound components supplied from the mains | | N/A |
| G.5.2.4 | No insulation breakdown | | N/A |
| G.5.3 | Transformers | | N/A |
| G.5.3.1 | Compliance method | No such devices within the EUT | N/A |
| | Position | | N/A |
| | Method of protection | | N/A |
| G.5.3.2 | Insulation | | N/A |
| | Protection from displacement of windings | | — |
| G.5.3.3 | Transformer overload tests | | N/A |
| G.5.3.3.1 | Test conditions | | N/A |
| G.5.3.3.2 | Winding temperatures | | N/A |
| G.5.3.3.3 | Winding temperatures - alternative test method | | N/A |
| G.5.3.4 | Transformers using FIW | | N/A |
| G.5.3.4.1 | General | | N/A |
| | FIW wire nominal diameter | | — |
| G.5.3.4.2 | Transformers with basic insulation only | | N/A |
| G.5.3.4.3 | Transformers with double insulation or reinforced insulation | | N/A |
| G.5.3.4.4 | Transformers with FIW wound on metal or ferrite core | | N/A |
| G.5.3.4.5 | Thermal cycling test and compliance | | N/A |
| G.5.3.4.6 | Partial discharge test | | N/A |
| G.5.3.4.7 | Routine test | | N/A |

| EN IEC 62368-1 | | | |
|----------------|---|----------------------------------|---------|
| Clause | Requirement + Test | Result - Remark | Verdict |
| G.5.4 | Motors | No such devices within the EUT | N/A |
| G.5.4.1 | General requirements | | N/A |
| G.5.4.2 | Motor overload test conditions | | N/A |
| G.5.4.3 | Running overload test | | N/A |
| G.5.4.4.2 | Locked-rotor overload test | | N/A |
| | Test duration (days) | | — |
| G.5.4.5 | Running overload test for DC motors | | N/A |
| G.5.4.5.2 | Tested in the unit | | N/A |
| G.5.4.5.3 | Alternative method | | N/A |
| G.5.4.6 | Locked-rotor overload test for DC motors | | N/A |
| G.5.4.6.2 | Tested in the unit | | N/A |
| | Maximum Temperature | | N/A |
| G.5.4.6.3 | Alternative method | | N/A |
| G.5.4.7 | Motors with capacitors | | N/A |
| G.5.4.8 | Three-phase motors | | N/A |
| G.5.4.9 | Series motors | | N/A |
| | Operating voltage | | — |
| G.6 | Wire Insulation | | N/A |
| G.6.1 | General | No such devices within the EUT | N/A |
| G.6.2 | Enamelled winding wire insulation | | N/A |
| G.7 | Mains supply cords | | N/A |
| G.7.1 | General requirements | The EUT is a Class III equipment | N/A |
| | Type | | — |
| G.7.2 | Cross sectional area (mm ² or AWG)..... | | N/A |
| G.7.3 | Cord anchorages and strain relief for non-detachable power supply cords | | N/A |
| G.7.3.2 | Cord strain relief | | N/A |
| G.7.3.2.1 | Requirements | | N/A |
| | Strain relief test force (N) | | N/A |
| G.7.3.2.2 | Strain relief mechanism failure | | N/A |
| G.7.3.2.3 | Cord sheath or jacket position, distance (mm)..... | | N/A |
| G.7.3.2.4 | Strain relief and cord anchorage material | | N/A |
| G.7.4 | Cord Entry | | N/A |
| G.7.5 | Non-detachable cord bend protection | | N/A |
| G.7.5.1 | Requirements | | N/A |
| G.7.5.2 | Test method and compliance | | N/A |
| | Overall diameter or minor overall dimension, <i>D</i> (mm) | | — |

| EN IEC 62368-1 | | | |
|----------------|---|--------------------------------|---------|
| Clause | Requirement + Test | Result - Remark | Verdict |
| | Radius of curvature after test (mm)..... : | | — |
| G.7.6 | Supply wiring space | | N/A |
| G.7.6.1 | General requirements | | N/A |
| G.7.6.2 | Stranded wire | | N/A |
| G.7.6.2.1 | Requirements | | N/A |
| G.7.6.2.2 | Test with 8 mm strand | | N/A |
| G.8 | Varistors | | N/A |
| G.8.1 | General requirements | No such devices within the EUT | N/A |
| G.8.2 | Safeguards against fire | | N/A |
| G.8.2.1 | General | | N/A |
| G.8.2.2 | Varistor overload test | | N/A |
| G.8.2.3 | Temporary overvoltage test | | N/A |
| G.9 | Integrated circuit (IC) current limiters | | N/A |
| G.9.1 | Requirements | No such devices within the EUT | N/A |
| | IC limiter output current (max. 5A) | | — |
| | Manufacturers' defined drift | | — |
| G.9.2 | Test Program | | N/A |
| G.9.3 | Compliance | | N/A |
| G.10 | Resistors | | N/A |
| G.10.1 | General | No such devices within the EUT | N/A |
| G.10.2 | Conditioning | | N/A |
| G.10.3 | Resistor test | | N/A |
| G.10.4 | Voltage surge test | | N/A |
| G.10.5 | Impulse test | | N/A |
| G.10.6 | Overload test | | N/A |
| G.11 | Capacitors and RC units | | N/A |
| G.11.1 | General requirements | No such devices within the EUT | N/A |
| G.11.2 | Conditioning of capacitors and RC units | | N/A |
| G.11.3 | Rules for selecting capacitors | | N/A |
| G.12 | Optocouplers | | N/A |
| | Optocouplers comply with IEC 60747-5-5 with specifics | No such devices within the EUT | N/A |
| | Type test voltage $V_{ini,a}$ | | — |
| | Routine test voltage, $V_{ini,b}$ | | — |
| G.13 | Printed boards | | N/A |
| G.13.1 | General requirements | | N/A |
| G.13.2 | Uncoated printed boards | | N/A |

| EN IEC 62368-1 | | | |
|----------------|---|--------------------------------|---------|
| Clause | Requirement + Test | Result - Remark | Verdict |
| G.13.3 | Coated printed boards | | N/A |
| G.13.4 | Insulation between conductors on the same inner surface | | N/A |
| G.13.5 | Insulation between conductors on different surfaces | | N/A |
| | Distance through insulation | | N/A |
| | Number of insulation layers (pcs) | | — |
| G.13.6 | Tests on coated printed boards | | N/A |
| G.13.6.1 | Sample preparation and preliminary inspection | | N/A |
| G.13.6.2 | Test method and compliance | | N/A |
| G.14 | Coating on components terminals | | N/A |
| G.14.1 | Requirements | | N/A |
| G.15 | Pressurized liquid filled components | | N/A |
| G.15.1 | Requirements | No such devices within the EUT | N/A |
| G.15.2 | Test methods and compliance | | N/A |
| G.15.2.1 | Hydrostatic pressure test | | N/A |
| G.15.2.2 | Creep resistance test | | N/A |
| G.15.2.3 | Tubing and fittings compatibility test | | N/A |
| G.15.2.4 | Vibration test | | N/A |
| G.15.2.5 | Thermal cycling test | | N/A |
| G.15.2.6 | Force test | | N/A |
| G.15.3 | Compliance | | N/A |
| G.16 | IC including capacitor discharge function (ICX) | | N/A |
| G.16.1 | Condition for fault tested is not required | No such devices within the EUT | N/A |
| | ICX with associated circuitry tested in equipment | | N/A |
| | ICX tested separately | | N/A |
| G.16.2 | Tests | | N/A |
| | Smallest capacitance and smallest resistance specified by ICX manufacturer for impulse test | | — |
| | Mains voltage that impulses to be superimposed on : | | — |
| | Largest capacitance and smallest resistance for ICX tested by itself for 10000 cycles test | | — |
| G.16.3 | Capacitor discharge test | | N/A |
| H | CRITERIA FOR TELEPHONE RINGING SIGNALS | | N/A |
| H.1 | General | | N/A |
| H.2 | Method A | | N/A |
| H.3 | Method B | | N/A |
| H.3.1 | Ringling signal | | N/A |
| H.3.1.1 | Frequency (Hz) | | — |

| EN IEC 62368-1 | | | |
|----------------|---|-----------------|---------|
| Clause | Requirement + Test | Result - Remark | Verdict |
| H.3.1.2 | Voltage (V) | | — |
| H.3.1.3 | Cadence; time (s) and voltage (V) | | — |
| H.3.1.4 | Single fault current (mA): | | — |
| H.3.2 | Tripping device and monitoring voltage | | N/A |
| H.3.2.1 | Conditions for use of a tripping device or a monitoring voltage | | N/A |
| H.3.2.2 | Tripping device | | N/A |
| H.3.2.3 | Monitoring voltage (V) | | N/A |
| J | INSULATED WINDING WIRES FOR USE WITHOUT INTERLEAVED INSULATION | | N/A |
| J.1 | General | | N/A |
| | Winding wire insulation | | — |
| | Solid round winding wire, diameter (mm)..... | | N/A |
| | Solid square and rectangular (flatwise bending) winding wire, cross-sectional area (mm ²) | | N/A |
| J.2/J.3 | Tests and Manufacturing | | — |
| K | SAFETY INTERLOCKS | | N/A |
| K.1 | General requirements | | N/A |
| | Instructional safeguard | | N/A |
| K.2 | Components of safety interlock safeguard mechanism | | N/A |
| K.3 | Inadvertent change of operating mode | | N/A |
| K.4 | Interlock safeguard override | | N/A |
| K.5 | Fail-safe | | N/A |
| K.5.1 | Under single fault condition | | N/A |
| K.6 | Mechanically operated safety interlocks | | N/A |
| K.6.1 | Endurance requirement | | N/A |
| K.6.2 | Test method and compliance | | N/A |
| K.7 | Interlock circuit isolation | | N/A |
| K.7.1 | Separation distance for contact gaps & interlock circuit elements | | N/A |
| | In circuit connected to mains, separation distance for contact gaps (mm)..... | | N/A |
| | In circuit isolated from mains, separation distance for contact gaps (mm)..... | | N/A |
| | Electric strength test before and after the test of K.7.2 | | N/A |
| K.7.2 | Overload test, Current (A) | | N/A |
| K.7.3 | Endurance test | | N/A |
| K.7.4 | Electric strength test | | N/A |

| EN IEC 62368-1 | | | |
|----------------|--|---|---------|
| Clause | Requirement + Test | Result - Remark | Verdict |
| L | DISCONNECT DEVICES | | N/A |
| L.1 | General requirements | No such device within the EUT | N/A |
| L.2 | Permanently connected equipment | | N/A |
| L.3 | Parts that remain energized | | N/A |
| L.4 | Single-phase equipment | | N/A |
| L.5 | Three-phase equipment | | N/A |
| L.6 | Switches as disconnect devices | | N/A |
| L.7 | Plugs as disconnect devices | | N/A |
| L.8 | Multiple power sources | | N/A |
| | Instructional safeguard | | N/A |
| M | EQUIPMENT CONTAINING BATTERIES AND THEIR PROTECTION CIRCUITS | | P |
| M.1 | General requirements | | P |
| M.2 | Safety of batteries and their cells | | P |
| M.2.1 | Batteries and their cells comply with relevant IEC standards..... | (See append table 4.1.2) | P |
| M.3 | Protection circuits for batteries provided within the equipment | See below. | P |
| M.3.1 | Requirements | Protection circuits for RTC battery provided within the equipment. | P |
| M.3.2 | Test method | See below. | P |
| | Overcharging of a rechargeable battery | The used RTC battery is not a rechargeable battery. | N/A |
| | Excessive discharging | The RTC battery is recognized component, the short-circuit test was conducted during the component recognizing. | P |
| | Unintentional charging of a non-rechargeable battery | (See appended table M.3) | P |
| | Reverse charging of a rechargeable battery | The reverse polarity installation is prevented by construction. | N/A |
| M.3.3 | Compliance | (See appended table M.3) | P |
| M.4 | Additional safeguards for equipment containing a portable secondary lithium battery | | N/A |
| M.4.1 | General | | N/A |
| M.4.2 | Charging safeguards | | N/A |
| M.4.2.1 | Requirements | | N/A |
| M.4.2.2 | Compliance | | N/A |
| M.4.3 | Fire enclosure..... | | N/A |
| M.4.4 | Drop test of equipment containing a secondary lithium battery | | N/A |
| M.4.4.2 | Preparation and procedure for the drop test | | N/A |
| M.4.4.3 | Drop, Voltage on reference and dropped batteries (V); voltage difference during 24 h period (%): | | N/A |

| EN IEC 62368-1 | | | |
|----------------|---|---------------------------------------|---------|
| Clause | Requirement + Test | Result - Remark | Verdict |
| M.4.4.4 | Check of the charge/discharge function | | N/A |
| M.4.4.5 | Charge / discharge cycle test | | N/A |
| M.4.4.6 | Compliance | | N/A |
| M.5 | Risk of burn due to short-circuit during carrying | | N/A |
| M.5.1 | Requirement | | N/A |
| M.5.2 | Test method and compliance | | N/A |
| M.6 | Safeguards against short-circuits | | N/A |
| M.6.1 | External and internal faults | | N/A |
| M.6.2 | Compliance | | N/A |
| M.7 | Risk of explosion from lead acid and NiCd batteries | | N/A |
| M.7.1 | Ventilation preventing explosive gas concentration | No such type batteries within the EUT | N/A |
| | Calculated hydrogen generation rate | | N/A |
| M.7.2 | Test method and compliance | | N/A |
| | Minimum air flow rate, Q (m ³ /h)..... | | N/A |
| M.7.3 | Ventilation tests | | N/A |
| M.7.3.1 | General | | N/A |
| M.7.3.2 | Ventilation test – alternative 1 | | N/A |
| | Hydrogen gas concentration (%)..... | | N/A |
| M.7.3.3 | Ventilation test – alternative 2 | | N/A |
| | Obtained hydrogen generation rate | | N/A |
| M.7.3.4 | Ventilation test – alternative 3 | | N/A |
| | Hydrogen gas concentration (%)..... | | N/A |
| M.7.4 | Marking..... | | N/A |
| M.8 | Protection against internal ignition from external spark sources of batteries with aqueous electrolyte | | N/A |
| M.8.1 | General | | N/A |
| M.8.2 | Test method | | N/A |
| M.8.2.1 | General | | N/A |
| M.8.2.2 | Estimation of hypothetical volume V_z (m ³ /s) | | — |
| M.8.2.3 | Correction factors | | — |
| M.8.2.4 | Calculation of distance d (mm) | | — |
| M.9 | Preventing electrolyte spillage | | N/A |
| M.9.1 | Protection from electrolyte spillage | | N/A |
| M.9.2 | Tray for preventing electrolyte spillage | | N/A |
| M.10 | Instructions to prevent reasonably foreseeable misuse | | P |
| | Instructional safeguard | Provided on user's manual. | P |

| EN IEC 62368-1 | | | |
|----------------|---|--|---------|
| Clause | Requirement + Test | Result - Remark | Verdict |
| N | ELECTROCHEMICAL POTENTIALS | | N/A |
| | Material(s) used..... : | | — |
| O | MEASUREMENT OF CREEPAGE DISTANCES AND CLEARANCES | | N/A |
| | Value of X (mm) : | | — |
| P | SAFEGUARDS AGAINST CONDUCTIVE OBJECTS | | N/A |
| P.1 | General | No openings | N/A |
| P.2 | Safeguards against entry or consequences of entry of a foreign object | | N/A |
| P.2.1 | General | See below | N/A |
| P.2.2 | Safeguards against entry of a foreign object | No openings | N/A |
| | Location and Dimensions (mm) : | | — |
| P.2.3 | Safeguards against the consequences of entry of a foreign object | See Clause P.2.2 | N/A |
| P.2.3.1 | Safeguard requirements | | N/A |
| | The ES3 and PS3 keep-out volume in Figure P.3 not applicable to transportable equipment | | N/A |
| | Transportable equipment with metalized plastic parts : | | N/A |
| P.2.3.2 | Consequence of entry test : | | N/A |
| P.3 | Safeguards against spillage of internal liquids | | N/A |
| P.3.1 | General | No such liquids within the EUT | N/A |
| P.3.2 | Determination of spillage consequences | | N/A |
| P.3.3 | Spillage safeguards | | N/A |
| P.3.4 | Compliance | | N/A |
| P.4 | Metallized coatings and adhesives securing parts | | N/A |
| P.4.1 | General | No metallized coatings and adhesive parts within the EUT | N/A |
| P.4.2 | Tests | | N/A |
| | Conditioning, T _c (°C) : | | — |
| | Duration (weeks) : | | — |
| Q | CIRCUITS INTENDED FOR INTERCONNECTION WITH BUILDING WIRING | | N/A |
| Q.1 | Limited power sources | | P |
| Q.1.1 | Requirements | See below. | P |
| | a) Inherently limited output | (See appended table Q.1) | P |
| | b) Impedance limited output | (See appended table Q.1) | P |
| | c) Regulating network limited output | (See appended table Q.1) | P |
| | d) Overcurrent protective device limited output | | N/A |
| | e) IC current limiter complying with G.9 | (See appended table Q.1) | P |
| Q.1.2 | Test method and compliance : | (See appended table Q.1) | P |
| | Current rating of overcurrent protective device (A) .. : | | N/A |

| EN IEC 62368-1 | | | |
|----------------|---|----------------------------------|---------|
| Clause | Requirement + Test | Result - Remark | Verdict |
| Q.2 | Test for external circuits – paired conductor cable | | N/A |
| | Maximum output current (A) | | N/A |
| | Current limiting method | | — |
| R | LIMITED SHORT CIRCUIT TEST | | N/A |
| R.1 | General | The EUT is a Class III equipment | N/A |
| R.2 | Test setup | | N/A |
| | Overcurrent protective device for test | | — |
| R.3 | Test method | | N/A |
| | Cord/cable used for test | | — |
| R.4 | Compliance | | N/A |
| S | TESTS FOR RESISTANCE TO HEAT AND FIRE | | N/A |
| S.1 | Flammability test for fire enclosures and fire barrier materials of equipment where the steady state power does not exceed 4 000 W | | N/A |
| | Samples, material..... | | — |
| | Wall thickness (mm) | | — |
| | Conditioning (°C) | | — |
| | Test flame according to IEC 60695-11-5 with conditions as set out | | N/A |
| | - Material not consumed completely | | N/A |
| | - Material extinguishes within 30s | | N/A |
| | - No burning of layer or wrapping tissue | | N/A |
| S.2 | Flammability test for fire enclosure and fire barrier integrity | | N/A |
| | Samples, material..... | | — |
| | Wall thickness (mm) | | — |
| | Conditioning (°C) | | — |
| S.3 | Flammability test for the bottom of a fire enclosure | | N/A |
| S.3.1 | Mounting of samples | | N/A |
| S.3.2 | Test method and compliance | | N/A |
| | Mounting of samples | | — |
| | Wall thickness (mm) | | — |
| S.4 | Flammability classification of materials | | N/A |
| S.5 | Flammability test for fire enclosure materials of equipment with a steady state power exceeding 4 000 W | | N/A |
| | Samples, material..... | | — |
| | Wall thickness (mm) | | — |
| | Conditioning (°C) | | — |

| EN IEC 62368-1 | | | |
|----------------|---|-----------------|------------|
| Clause | Requirement + Test | Result - Remark | Verdict |
| T | MECHANICAL STRENGTH TESTS | | P |
| T.1 | General | | P |
| T.2 | Steady force test, 10 N | | N/A |
| T.3 | Steady force test, 30 N | | N/A |
| T.4 | Steady force test, 100 N | | N/A |
| T.5 | Steady force test, 250 N | | P |
| T.6 | Enclosure impact test | | P |
| | Fall test | | P |
| | Swing test | | N/A |
| T.7 | Drop test | | N/A |
| T.8 | Stress relief test | | N/A |
| T.9 | Glass Impact Test | | N/A |
| T.10 | Glass fragmentation test | | N/A |
| | Number of particles counted | | N/A |
| T.11 | Test for telescoping or rod antennas | | N/A |
| | Torque value (Nm) | | N/A |
| U | MECHANICAL STRENGTH OF CATHODE RAY TUBES (CRT) AND PROTECTION AGAINST THE EFFECTS OF IMPLOSION | | N/A |
| U.1 | General | | N/A |
| | Instructional safeguard : | | N/A |
| U.2 | Test method and compliance for non-intrinsically protected CRTs | | N/A |
| U.3 | Protective screen | | N/A |
| V | DETERMINATION OF ACCESSIBLE PARTS | | N/A |
| V.1 | Accessible parts of equipment | | N/A |
| V.1.1 | General | | N/A |
| V.1.2 | Surfaces and openings tested with jointed test probes | | N/A |
| V.1.3 | Openings tested with straight unjointed test probes | | N/A |
| V.1.4 | Plugs, jacks, connectors tested with blunt probe | | N/A |
| V.1.5 | Slot openings tested with wedge probe | | N/A |
| V.1.6 | Terminals tested with rigid test wire | | N/A |
| V.2 | Accessible part criterion | | N/A |
| X | ALTERNATIVE METHOD FOR DETERMINING CLEARANCES FOR INSULATION IN CIRCUITS CONNECTED TO AN AC MAINS NOT EXCEEDING 420 V PEAK (300 V RMS) | | N/A |
| | Clearance | | N/A |
| Y | CONSTRUCTION REQUIREMENTS FOR OUTDOOR ENCLOSURES | | N/A |
| Y.1 | General | | N/A |
| Y.2 | Resistance to UV radiation | | N/A |

| EN IEC 62368-1 | | | |
|----------------|--|-----------------|---------|
| Clause | Requirement + Test | Result - Remark | Verdict |
| Y.3 | Resistance to corrosion | | N/A |
| Y.3.1 | Metallic parts of outdoor enclosures are resistant to effects of water-borne contaminants by | | N/A |
| Y.3.2 | Test apparatus | | N/A |
| Y.3.3 | Water – saturated sulphur dioxide atmosphere | | N/A |
| Y.3.4 | Test procedure..... | | N/A |
| Y.3.5 | Compliance | | N/A |
| Y.4 | Gaskets | | N/A |
| Y.4.1 | General | | N/A |
| Y.4.2 | Gasket tests | | N/A |
| Y.4.3 | Tensile strength and elongation tests | | N/A |
| | Alternative test methods | | N/A |
| Y.4.4 | Compression test | | N/A |
| Y.4.5 | Oil resistance | | N/A |
| Y.4.6 | Securing means | | N/A |
| Y.5 | Protection of equipment within an outdoor enclosure | | N/A |
| Y.5.1 | General | | N/A |
| Y.5.2 | Protection from moisture | | N/A |
| | Relevant tests of IEC 60529 or Y.5.3 | | N/A |
| Y.5.3 | Water spray test | | N/A |
| Y.5.4 | Protection from plants and vermin | | N/A |
| Y.5.5 | Protection from excessive dust | | N/A |
| Y.5.5.1 | General | | N/A |
| Y.5.5.2 | IP5X equipment | | N/A |
| Y.5.5.3 | IP6X equipment | | N/A |
| Y.6 | Mechanical strength of enclosures | | N/A |
| Y.6.1 | General | | N/A |
| Y.6.2 | Impact test | | N/A |

| EN IEC 62368-1 | | | |
|----------------|--------------------|-----------------|---------|
| Clause | Requirement + Test | Result - Remark | Verdict |

ATTACHMENT TO TEST REPORT
IEC 62368-1
EUROPEAN GROUP DIFFERENCES AND NATIONAL DIFFERENCES
(AUDIO/VIDEO, INFORMATION AND COMMUNICATION TECHNOLOGY EQUIPMENT - PART 1: SAFETY REQUIREMENTS)

| | |
|---------------------------------------|------------------------------|
| Differences according to | EN IEC 62368-1:2020+A11:2020 |
| Attachment Form No. | EU_GD_IEC62368_1E |
| Attachment Originator | UL(Demko) |
| Master Attachment | 2021-02-04 |

Copyright © 2021 IEC System for Conformity Testing and Certification of Electrical Equipment (IECEE), Geneva, Switzerland. All rights reserved.

| | CENELEC COMMON MODIFICATIONS (EN) | P |
|-----------------|---|-----|
| | <p>Clause numbers in the cells that are shaded light grey are clause references in EN IEC 62368-1:2020+A11:2020. All other clause numbers in that column, except for those in the paragraph below, refers to IEC 62368-1:2018.</p> <p>Clauses, subclauses, notes, tables, figures and annexes which are additional to those in IEC 62368-1:2018 are prefixed "Z".</p> | P |
| | <p>Add the following annexes:</p> <p>Annex ZA (normative) Normative references to international publications with their corresponding European publications</p> <p>Annex ZB (normative) Special national conditions</p> <p>Annex ZC (informative) A-deviations</p> <p>Annex ZD (informative) IEC and CENELEC code designations for flexible cords</p> | P |
| 1 | Modification to Clause 3. | N/A |
| 3.3.19 | Sound exposure <i>Replace 3.3.19 of IEC 62368-1 with the following definitions:</i> | N/A |
| 3.3.19.1 | <p>momentary exposure level, MEL</p> <p>metric for estimating 1 s sound exposure level from the HD 483-1 S2 test signal applied to both channels, based on EN 50332-1:2013, 4.2.</p> <p>Note 1 to entry: MEL is measured as A-weighted levels in dB.</p> <p>Note 2 to entry: See B.3 of EN 50332-3:2017 for additional information.</p> | N/A |

| EN IEC 62368-1 | | | |
|-----------------|--|-----------------|---------|
| Clause | Requirement + Test | Result - Remark | Verdict |
| 3.3.19.3 | <p>sound exposure, E</p> <p>A-weighted sound pressure (p) squared and integrated over a stated period of time, T</p> <p>Note 1 to entry: The SI unit is Pa² s.</p> $E = \int_0^T p(t)^2 dt$ | | N/A |
| 3.3.19.4 | <p>sound exposure level, SEL</p> <p>logarithmic measure of sound exposure relative to a reference value, E_0, typically the 1 kHz threshold of hearing in humans.</p> <p>Note 1 to entry: SEL is measured as A-weighted levels in dB.</p> $SEL = 10 \lg \left(\frac{E}{E_0} \right) \text{ dB}$ <p>Note 2 to entry: See B.4 of EN 50332-3:2017 for additional information.</p> | | N/A |
| 3.3.19.5 | <p>digital signal level relative to full scale, dBFS</p> <p>levels reported in dBFS are always r.m.s. Full scale level, 0 dBFS, is the level of a dc-free 997-Hz sine wave whose undithered positive peak value is positive digital full scale, leaving the code corresponding to negative digital full scale unused</p> <p>Note 1 to entry: It is invalid to use dBFS for non-r.m.s. levels. Because the definition of full scale is based on a sine wave, the level of signals with a crest factor lower than that of a sine wave may exceed 0 dBFS. In particular, square wave signals may reach +3,01 dBFS.</p> | | N/A |
| 2 | Modification to Clause 10 | | N/A |
| 10.6 | Safeguards against acoustic energy sources Replace 10.6 of IEC 62368-1 with the following: | | N/A |
| 10.6.1.1 | <p>Introduction</p> <p>Safeguard requirements for protection against long-term exposure to excessive sound pressure levels from personal music players closely coupled to the ear are specified below. Requirements for earphones and headphones intended for use with personal music players are also covered. A personal music player is a portable equipment intended for use by an ordinary person, that:</p> <ul style="list-style-type: none"> – is designed to allow the user to listen to audio or audiovisual content / material; and – uses a listening device, such as headphones or earphones that can be worn in or on or around the ears; and – has a player that can be body worn (of a size suitable to be carried in a clothing pocket) and is intended for the user to walk around with while in continuous use (for example, on a street, in a | | N/A |

| EN IEC 62368-1 | | | |
|-----------------|---|-----------------|---------|
| Clause | Requirement + Test | Result - Remark | Verdict |
| | <p>subway, at an airport, etc.).</p> <p>EXAMPLES Portable CD players, MP3 audio players, mobile phones with MP3 type features, PDAs or similar equipment.</p> <p>Personal music players shall comply with the requirements of either 10.6.2 or 10.6.3.</p> <p>NOTE 1 Protection against acoustic energy sources from telecom applications is referenced to ITU-T P.360.</p> <p>NOTE 2 It is the intention of the Committee to allow the alternative methods for now, but to only use the dose measurement method as given in 10.6.5 in future. Therefore, manufacturers are encouraged to implement 10.6.5 as soon as possible.</p> <p>Listening devices sold separately shall comply with the requirements of 10.6.6.</p> <p>These requirements are valid for music or video mode only.</p> <p>The requirements do not apply to:</p> <ul style="list-style-type: none"> – professional equipment; <p>NOTE 3 Professional equipment is equipment sold through special sales channels. All products sold through normal electronics stores are considered not to be professional equipment.</p> <ul style="list-style-type: none"> – hearing aid equipment and other devices for assistive listening; – the following type of analogue personal music players: <ul style="list-style-type: none"> • long distance radio receiver (for example, a multiband radio receiver or world band radio receiver, an AM radio receiver), and • cassette player/recorder; <p>NOTE 4 This exemption has been allowed because this technology is falling out of use and it is expected that within a few years it will no longer exist. This exemption will not be extended to other technologies.</p> <ul style="list-style-type: none"> – a player while connected to an external amplifier that does not allow the user to walk around while in use. <p>For equipment that is clearly designed or intended primarily for use by children, the limits of the relevant toy standards may apply.</p> <p>The relevant requirements are given in EN 71-1:2011, 4.20 and the related tests methods and measurement distances apply.</p> | | |
| 10.6.1.2 | <p>Non-ionizing radiation from radio frequencies in the range 0 to 300 GHz</p> <p>The amount of non-ionizing radiation is regulated by European Council Recommendation 1999/519/EC of 12 July 1999 on the limitation of exposure of the general public to electromagnetic fields (0 Hz to 300 GHz).</p> <p>For intentional radiators, ICNIRP guidelines should</p> | | N/A |

| EN IEC 62368-1 | | | |
|-----------------|---|-----------------|---------|
| Clause | Requirement + Test | Result - Remark | Verdict |
| | be taken into account for Limiting Exposure to Time-Varying Electric, Magnetic, and Electromagnetic Fields (up to 300 GHz). For hand-held and body mounted devices, attention is drawn to EN 50360 and EN 50566. | | |
| 10.6.2 | Classification of devices without the capacity to estimate sound dose | | N/A |
| 10.6.2.1 | <p>General</p> <p>This standard is transitioning from short-term based (30 s) requirements to long-term based (40 hour) requirements. These clauses remain in effect only for devices that do not comply with sound dose estimation as stipulated in EN 50332-3.</p> <p>For classifying the acoustic output $L_{Aeq,T}$, measurements are based on the A-weighted equivalent sound pressure level over a 30 s period.</p> <p>For music where the average sound pressure (long term $L_{Aeq,T}$) measured over the duration of the song is lower than the average produced by the programme simulation noise, measurements may be done over the duration of the complete song. In this case, T becomes the duration of the song.</p> <p>NOTE Classical music, acoustic music and broadcast typically has an average sound pressure (long term $L_{Aeq,T}$) which is much lower than the average programme simulation noise. Therefore, if the player is capable to analyse the content and compare it with the programme simulation noise, the warning does not need to be given as long as the average sound pressure of the song does not exceed the required limit.</p> <p>For example, if the player is set with the programme simulation noise to 85 dB, but the average music level of the song is only 65 dB, there is no need to give a warning or ask an acknowledgement as long as the average sound level of the song is not above the basic limit of 85 dB.</p> | | N/A |
| 10.6.2.2 | <p>RS1 limits (to be superseded, see 10.6.3.2)</p> <p>RS1 is a class 1 acoustic energy source that does not exceed the following:</p> <ul style="list-style-type: none"> – for equipment provided as a package (player with its listening device), and with a proprietary connector between the player and its listening device, or where the combination of player and listening device is known by other means such as setting or automatic detection, the $L_{Aeq,T}$ acoustic output shall be ≤ 85 dB when playing the fixed “programme simulation noise” described in EN 50332-1. – for equipment provided with a standardized connector (for example, a 3,5 phone jack) that allows connection to a listening device for general use, the unweighted r.m.s. output voltage shall be ≤ 27 mV (analogue interface) or -25 dBFS (digital interface) when playing the fixed “programme simulation noise” described in EN 50332-1. – The RS1 limits will be updated for all devices as per 10.6.3.2. | | N/A |

| EN IEC 62368-1 | | | |
|-----------------|---|-----------------|---------|
| Clause | Requirement + Test | Result - Remark | Verdict |
| 10.6.2.3 | <p>RS2 limits (to be superseded, see 10.6.3.3)</p> <p>RS2 is a class 2 acoustic energy source that does not exceed the following:</p> <ul style="list-style-type: none"> – for equipment provided as a package (player with its listening device), and with a proprietary connector between the player and its listening device, or when the combination of player and listening device is known by other means such as setting or automatic 130 detection, the $L_{Aeq,T}$ acoustic output shall be ≤ 100 dB(A) when playing the fixed “programme simulation noise” as described in EN 50332-1. – for equipment provided with a standardized connector (for example, a 3,5 phone jack) that allows connection to a listening device for general use, the unweighted r.m.s. output voltage shall be ≤ 150 mV (analogue interface) or -10 dBFS (digital interface) when playing the fixed “programme simulation noise” as described in EN 50332-1. | | N/A |
| 10.6.2.4 | <p>RS3 limits</p> <p>RS3 is a class 3 acoustic energy source that exceeds RS2 limits.</p> | | N/A |
| 10.6.3 | Classification of devices (new) | | N/A |
| 10.6.3.1 | <p>General</p> <p>Previous limits (10.6.2) created abundant false negative and false positive PMP sound level warnings. New limits, compliant with The Commission Decision of 23 June 2009, are given below.</p> | | N/A |
| 10.6.3.2 | <p>RS1 limits (new)</p> <p>RS1 is a class 1 acoustic energy source that does not exceed the following:</p> <ul style="list-style-type: none"> – for equipment provided as a package (player with its listening device), and with a proprietary connector between the player and its listening device, or where the combination of player and listening device is known by other means such as setting or automatic detection, the $L_{Aeq,T}$ acoustic output shall be ≤ 80 dB when playing the fixed “programme simulation noise” described in EN 50332-1. – for equipment provided with a standardized connector (for example, a 3,5 phone jack) that allows connection to a listening device for general use, the unweighted r.m.s. output voltage shall be ≤ 15 mV (analogue interface) or -30 dBFS (digital interface) when playing the fixed “programme simulation noise” described in EN 50332-1. | | N/A |
| 10.6.3.3 | <p>RS2 limits (new)</p> <p>RS2 is a class 2 acoustic energy source that does</p> | | N/A |

| EN IEC 62368-1 | | | |
|-----------------|--|-----------------|---------|
| Clause | Requirement + Test | Result - Remark | Verdict |
| | <p>not exceed the following:</p> <ul style="list-style-type: none"> – for equipment provided as a package (player with its listening device), and with a proprietary connector between the player and its listening device, or where the combination of player and listening device is known by other means such as setting or automatic detection, the weekly sound exposure level, as described in EN 50332-3, shall be ≤ 80 dB when playing the fixed "programme simulation noise" described in EN 50332-1. – for equipment provided with a standardized connector (for example, a 3,5 phone jack) that allows connection to a listening device for general use, the unweighted r.m.s. output level, integrated over one week, as described in EN50332-3, shall be ≤ 15 mV (analogue interface) or -30 dBFS (digital interface) when playing the fixed "programme simulation noise" described in EN 50332-1. | | |
| 10.6.4 | Requirements for maximum sound exposure | | N/A |
| 10.6.4.1 | <p>Measurement methods</p> <p>All volume controls shall be turned to maximum during tests.</p> <p>Measurements shall be made in accordance with EN 50332-1 or EN 50332-2 as applicable.</p> | | N/A |
| 10.6.4.2 | <p>Protection of persons</p> <p>Except as given below, protection requirements for parts accessible to ordinary persons, instructed persons and skilled persons are given in 4.3.</p> <p>NOTE 1 Volume control is not considered a safeguard.</p> <p>Between RS2 and an ordinary person, the basic safeguard may be replaced by an instructional safeguard in accordance with Clause F.5, except that the instructional safeguard shall be placed on the equipment, or on the packaging, or in the instruction manual.</p> <p>Alternatively, the instructional safeguard may be given through the equipment display during use.</p> <p>The elements of the instructional safeguard shall be as follows:</p> <ul style="list-style-type: none"> – element 1a: the symbol , IEC 60417-6044 (2011-01) – element 2: "High sound pressure" or equivalent wording – element 3: "Hearing damage risk" or equivalent wording – element 4: "Do not listen at high volume levels for long periods." or equivalent wording | | N/A |

| EN IEC 62368-1 | | | |
|-----------------|---|-----------------|---------|
| Clause | Requirement + Test | Result - Remark | Verdict |
| | <p>An equipment safeguard shall prevent exposure of an ordinary person to an RS2 source without intentional physical action from the ordinary person and shall automatically return to an output level not exceeding what is specified for an RS1 source when the power is switched off.</p> <p>The equipment shall provide a means to actively inform the user of the increased sound level when the equipment is operated with an output exceeding RS1. Any means used shall be acknowledged by the user before activating a mode of operation which allows for an output exceeding RS1. The acknowledgement does not need to be repeated more than once every 20 h of cumulative listening time.</p> <p>NOTE 2 Examples of means include visual or audible signals. Action from the user is always needed.</p> <p>NOTE 3 The 20 h listening time is the accumulative listening time, independent of how often and how long the personal music player has been switched off.</p> <p>A skilled person shall not be unintentionally exposed to RS3.</p> | | |
| 10.6.5 | Requirements for dose-based systems | | N/A |
| 10.6.5.1 | <p>General requirements</p> <p>Personal music players shall give the warnings as provided below when tested according to EN 50332-3, using the limits from this clause.</p> <p>The manufacturer may offer optional settings to allow the users to modify when and how they wish to receive the notifications and warnings to promote a better user experience without defeating the safeguards. This allows the users to be informed in a method that best meets their physical capabilities and device usage needs. If such optional settings are offered, an administrator (for example, parental restrictions, business/educational administrators, etc.) shall be able to lock any optional settings into a specific configuration.</p> <p>The personal music player shall be supplied with easy to understand explanation to the user of the dose management system, the risks involved, and how to use the system safely. The user shall be made aware that other sources may significantly contribute to their sound exposure, for example work, transportation, concerts, clubs, cinema, car races, etc.</p> | | N/A |
| 10.6.5.2 | <p>Dose-based warning and requirements</p> <p>When a dose of 100 % <i>CSD</i> is reached, and at least at every 100 % further increase of <i>CSD</i>, the device shall warn the user and require an acknowledgement. In case the user does not</p> | | N/A |

| EN IEC 62368-1 | | | |
|-----------------|---|-----------------|---------|
| Clause | Requirement + Test | Result - Remark | Verdict |
| | <p>acknowledge, the output level shall automatically decrease to compliance with class RS1.</p> <p>The warning shall at least clearly indicate that listening above 100 % CSD leads to the risk of hearing damage or loss.</p> | | |
| 10.6.5.3 | <p>Exposure-based requirements</p> <p>With only dose-based requirements, cause and effect could be far separated in time, defying the purpose of educating users about safe listening practice. In addition to dose-based requirements, a PMP shall therefore also put a limit to the short-term sound level a user can listen at.</p> <p>The exposure-based limiter (EL) shall automatically reduce the sound level not to exceed 100 dB(A) or 150 mV integrated over the past 180 s, based on methodology defined in EN 50332-3.</p> <p>The EL settling time (time from starting level reduction to reaching target output) shall be 10 s or faster.</p> <p>Test of EL functionality is conducted according to EN 50332-3, using the limits from this clause. For equipment provided as a package (player with its listening device), the level integrated over 180 s shall be 100 dB or lower. For equipment provided with a standardized connector, the unweighted level integrated over 180 s shall be no more than 150 mV for an analogue interface and no more than -10 dBFS for a digital interface.</p> <p>NOTE In case the source is known not to be music (or test signal), the EL may be disabled.</p> | | N/A |
| 10.6.6 | Requirements for listening devices (headphones, earphones, etc.) | | N/A |
| 10.6.6.1 | <p>Corded listening devices with analogue input</p> <p>With 94 dB L_{Aeq} acoustic pressure output of the listening device, and with the volume and sound settings in the listening device (for example, built-in volume level control, additional sound features like equalization, etc.) set to the combination of positions that maximize the measured acoustic output, the input voltage of the listening device when playing the fixed “programme simulation noise” as described in EN 50332-1 shall be ≥ 75 mV.</p> <p>NOTE The values of 94 dB and 75 mV correspond with 85 dB and 27 mV or 100 dB and 150 mV.</p> | | N/A |
| 10.6.6.2 | <p>Corded listening devices with digital input</p> <p>With any playing device playing the fixed “programme simulation noise” described in EN 50332-1, and with the volume and sound settings in the listening device (for example, built-in volume level control, additional sound features like equalization, etc.) set to the combination of positions</p> | | N/A |

| EN IEC 62368-1 | | | | | | | | | | | | | | | | | | | | | | | | | | | | | | | | | | | | | | | | | | | | | | | | | | | | | | | | | | | | | | | | | | | |
|-------------------------|---|-------------------------|-----------------------|-------------|-----------------------|--|----------|--------------|---|--------------|---------|--------|---------|--------|--------|------|-------|--------------|---------|------|-------------------------|--------|-------------|--------------|-------------------------|--------|---------|--------|---------|------|------------|------|------------|------|------------|------|---------|------|-------|------|-----------|-----------------------|-------|--------|-------|------|---------|----------------------|-----------|------|--------------------|-----------------------|--------|--------|-------------------|--------|---------|--------|-------|------|-------|------|--|--|--|--|----------|
| Clause | Requirement + Test | | | | Result - Remark | | Verdict | | | | | | | | | | | | | | | | | | | | | | | | | | | | | | | | | | | | | | | | | | | | | | | | | | | | | | | | | | | | |
| | that maximize the measured acoustic output, the $L_{Aeq, \tau}$ acoustic output of the listening device shall be ≤ 100 dB with an input signal of -10 dBFS. | | | | | | | | | | | | | | | | | | | | | | | | | | | | | | | | | | | | | | | | | | | | | | | | | | | | | | | | | | | | | | | | | | |
| 10.6.6.3 | Cordless listening devices In cordless mode, <ul style="list-style-type: none"> - with any playing and transmitting device playing the fixed programme simulation noise described in EN 50332-1; and - respecting the cordless transmission standards, where an air interface standard exists that specifies the equivalent acoustic level; and - with volume and sound settings in the receiving device (for example, built-in volume level control, additional sound features like equalization, etc.) set to the combination of positions that maximize the measured acoustic output for the above mentioned programme simulation noise, the $L_{Aeq, \tau}$ acoustic output of the listening device shall be ≤ 100 dB with an input signal of -10 dBFS. | | | | | | N/A | | | | | | | | | | | | | | | | | | | | | | | | | | | | | | | | | | | | | | | | | | | | | | | | | | | | | | | | | | | | |
| 10.6.6.4 | Measurement method <i>Measurements shall be made in accordance with EN 50332-2 as applicable.</i> | | | | | | N/A | | | | | | | | | | | | | | | | | | | | | | | | | | | | | | | | | | | | | | | | | | | | | | | | | | | | | | | | | | | | |
| 3 | Modification to the whole document | | | | | | P | | | | | | | | | | | | | | | | | | | | | | | | | | | | | | | | | | | | | | | | | | | | | | | | | | | | | | | | | | | | |
| | Delete all the "country" notes in the reference document according to the following list: <table border="1" style="width: 100%; border-collapse: collapse; margin-top: 10px;"> <tbody> <tr> <td>0.2.1</td> <td>Note 1 and 2</td> <td>1</td> <td>Note 4 and 5</td> <td>3.3.8.1</td> <td>Note 2</td> </tr> <tr> <td>3.3.8.3</td> <td>Note 1</td> <td>4.1.15</td> <td>Note</td> <td>4.7.3</td> <td>Note 1 and 2</td> </tr> <tr> <td>5.2.2.2</td> <td>Note</td> <td>5.4.2.3.2.2 Table 12</td> <td>Note c</td> <td>5.4.2.3.2.4</td> <td>Note 1 and 3</td> </tr> <tr> <td>5.4.2.3.2.4 Table 13</td> <td>Note 2</td> <td>5.4.2.5</td> <td>Note 2</td> <td>5.4.5.1</td> <td>Note</td> </tr> <tr> <td>5.4.10.2.1</td> <td>Note</td> <td>5.4.10.2.2</td> <td>Note</td> <td>5.4.10.2.3</td> <td>Note</td> </tr> <tr> <td>5.5.2.1</td> <td>Note</td> <td>5.5.6</td> <td>Note</td> <td>5.6.4.2.1</td> <td>Note 2 and 3 and 4</td> </tr> <tr> <td>5.6.8</td> <td>Note 2</td> <td>5.7.6</td> <td>Note</td> <td>5.7.7.1</td> <td>Note 1 and Note 2</td> </tr> <tr> <td>8.5.4.2.3</td> <td>Note</td> <td>10.2.1 Table 39</td> <td>Note 3 and 4 and 5</td> <td>10.5.3</td> <td>Note 2</td> </tr> <tr> <td>10.6.4</td> <td>Note 3</td> <td>F.3.3.6</td> <td>Note 3</td> <td>Y.4.1</td> <td>Note</td> </tr> <tr> <td>Y.4.5</td> <td>Note</td> <td></td> <td></td> <td></td> <td></td> </tr> </tbody> </table> | | | | | | 0.2.1 | Note 1 and 2 | 1 | Note 4 and 5 | 3.3.8.1 | Note 2 | 3.3.8.3 | Note 1 | 4.1.15 | Note | 4.7.3 | Note 1 and 2 | 5.2.2.2 | Note | 5.4.2.3.2.2 Table 12 | Note c | 5.4.2.3.2.4 | Note 1 and 3 | 5.4.2.3.2.4 Table 13 | Note 2 | 5.4.2.5 | Note 2 | 5.4.5.1 | Note | 5.4.10.2.1 | Note | 5.4.10.2.2 | Note | 5.4.10.2.3 | Note | 5.5.2.1 | Note | 5.5.6 | Note | 5.6.4.2.1 | Note 2 and 3 and 4 | 5.6.8 | Note 2 | 5.7.6 | Note | 5.7.7.1 | Note 1 and Note 2 | 8.5.4.2.3 | Note | 10.2.1 Table 39 | Note 3 and 4 and 5 | 10.5.3 | Note 2 | 10.6.4 | Note 3 | F.3.3.6 | Note 3 | Y.4.1 | Note | Y.4.5 | Note | | | | | P |
| 0.2.1 | Note 1 and 2 | 1 | Note 4 and 5 | 3.3.8.1 | Note 2 | | | | | | | | | | | | | | | | | | | | | | | | | | | | | | | | | | | | | | | | | | | | | | | | | | | | | | | | | | | | | | |
| 3.3.8.3 | Note 1 | 4.1.15 | Note | 4.7.3 | Note 1 and 2 | | | | | | | | | | | | | | | | | | | | | | | | | | | | | | | | | | | | | | | | | | | | | | | | | | | | | | | | | | | | | | |
| 5.2.2.2 | Note | 5.4.2.3.2.2 Table 12 | Note c | 5.4.2.3.2.4 | Note 1 and 3 | | | | | | | | | | | | | | | | | | | | | | | | | | | | | | | | | | | | | | | | | | | | | | | | | | | | | | | | | | | | | | |
| 5.4.2.3.2.4 Table 13 | Note 2 | 5.4.2.5 | Note 2 | 5.4.5.1 | Note | | | | | | | | | | | | | | | | | | | | | | | | | | | | | | | | | | | | | | | | | | | | | | | | | | | | | | | | | | | | | | |
| 5.4.10.2.1 | Note | 5.4.10.2.2 | Note | 5.4.10.2.3 | Note | | | | | | | | | | | | | | | | | | | | | | | | | | | | | | | | | | | | | | | | | | | | | | | | | | | | | | | | | | | | | | |
| 5.5.2.1 | Note | 5.5.6 | Note | 5.6.4.2.1 | Note 2 and 3 and 4 | | | | | | | | | | | | | | | | | | | | | | | | | | | | | | | | | | | | | | | | | | | | | | | | | | | | | | | | | | | | | | |
| 5.6.8 | Note 2 | 5.7.6 | Note | 5.7.7.1 | Note 1 and Note 2 | | | | | | | | | | | | | | | | | | | | | | | | | | | | | | | | | | | | | | | | | | | | | | | | | | | | | | | | | | | | | | |
| 8.5.4.2.3 | Note | 10.2.1 Table 39 | Note 3 and 4 and 5 | 10.5.3 | Note 2 | | | | | | | | | | | | | | | | | | | | | | | | | | | | | | | | | | | | | | | | | | | | | | | | | | | | | | | | | | | | | | |
| 10.6.4 | Note 3 | F.3.3.6 | Note 3 | Y.4.1 | Note | | | | | | | | | | | | | | | | | | | | | | | | | | | | | | | | | | | | | | | | | | | | | | | | | | | | | | | | | | | | | | |
| Y.4.5 | Note | | | | | | | | | | | | | | | | | | | | | | | | | | | | | | | | | | | | | | | | | | | | | | | | | | | | | | | | | | | | | | | | | | |
| 4 | Modification to Clause 1 | | | | | | P | | | | | | | | | | | | | | | | | | | | | | | | | | | | | | | | | | | | | | | | | | | | | | | | | | | | | | | | | | | | |

| EN IEC 62368-1 | | | |
|----------------|---|----------------------|---------|
| Clause | Requirement + Test | Result - Remark | Verdict |
| 1 | <p>Add the following note:</p> <p><i>NOTE Z1 The use of certain substances in electrical and electronic equipment is restricted within the EU: see Directive 2011/65/EU.</i></p> | Added. | P |
| 5 | Modification to 4.Z1 | | N/A |
| 4.Z1 | <p>Add the following new subclause after 4.9:</p> <p>To protect against excessive current, short-circuits and earth faults in circuits connected to an a.c. mains, protective devices shall be included either as integral parts of the equipment or as parts of the building installation, subject to the following, a), b) and c):</p> <p>a) except as detailed in b) and c), protective devices necessary to comply with the requirements of B.3.1 and B.4 shall be included as parts of the equipment;</p> <p>b) for components in series with the mains input to the equipment such as the supply cord, appliance coupler, r.f.i. filter and switch, short-circuit and earth fault protection may be provided by protective devices in the building installation;</p> <p>c) it is permitted for pluggable equipment type B or permanently connected equipment, to rely on dedicated overcurrent and short-circuit protection in the building installation, provided that the means of protection, e.g. fuses or circuit breakers, is fully specified in the installation instructions.</p> <p>If reliance is placed on protection in the building installation, the installation instructions shall so state, except that for pluggable equipment type A the building installation shall be regarded as providing protection in accordance with the rating of the wall socket outlet.</p> | Class III equipment. | N/A |
| 6 | Modification to 5.4.2.3.2.4 | | N/A |
| 5.4.2.3.2.4 | <p>Add the following to the end of this subclause:</p> <p>The requirement for interconnection with external circuit is in addition given in EN 50491-3:2009.</p> | | N/A |
| 7 | Modification to 10.2.1 | | N/A |
| 10.2.1 | <p>Add the following to ^{c)} and ^{d)} in table 39:</p> <p>For additional requirements, see 10.5.1.</p> | | N/A |
| 8 | Modification to 10.5.1 | | N/A |

| EN IEC 62368-1 | | | |
|----------------|---|-----------------|----------|
| Clause | Requirement + Test | Result - Remark | Verdict |
| 10.5.1 | <p>Add the following after the first paragraph:</p> <p>For RS 1 compliance is checked by measurement under the following conditions:</p> <p>In addition to the normal operating conditions, all controls adjustable from the outside by hand, by any object such as a tool or a coin, and those internal adjustments or pre-sets which are not locked in a reliable manner, are adjusted so as to give maximum radiation whilst maintaining an intelligible picture for 1 h, at the end of which the measurement is made.</p> <p>NOTE Z1 Soldered joints and paint lockings are examples of adequate locking.</p> <p>The dose-rate is determined by means of a radiation monitor with an effective area of 10 cm², at any point 10 cm from the outer surface of the apparatus.</p> <p>Moreover, the measurement shall be made under fault conditions causing an increase of the high voltage, provided an intelligible picture is maintained for 1 h, at the end of which the measurement is made.</p> <p>For RS1, the dose-rate shall not exceed 1 μSv/h taking account of the background level.</p> <p>NOTE Z2 These values appear in Directive 96/29/Euratom of 13 May 1996.</p> | | N/A |
| 9 | Modification to G.7.1 | | P |
| G.7.1 | <p>Add the following note:</p> <p>NOTE Z1 The harmonized code designations corresponding to the IEC cord types are given in Annex ZD.</p> | Added. | P |
| 10 | Modification to Bibliography | | P |
| | <p>Add the following notes for the standards indicated:</p> <p>IEC 60130-9 NOTE Harmonized as EN 60130-9. IEC 60269-2 NOTE Harmonized as HD 60269-2. IEC 60309-1 NOTE Harmonized as EN 60309-1. IEC 60364 NOTE some parts harmonized in HD 384/HD 60364 series. IEC 60601-2-4 NOTE Harmonized as EN 60601-2-4. IEC 60664-5 NOTE Harmonized as EN 60664-5. IEC 61032:1997 NOTE Harmonized as EN 61032:1998 (not modified). IEC 61508-1 NOTE Harmonized as EN 61508-1. IEC 61558-2-1 NOTE Harmonized as EN 61558-2-1. IEC 61558-2-4 NOTE Harmonized as EN 61558-2-4. IEC 61558-2-6 NOTE Harmonized as EN 61558-2-6. IEC 61643-1 NOTE Harmonized as EN 61643-1. IEC 61643-21 NOTE Harmonized as EN 61643-21. IEC 61643-311 NOTE Harmonized as EN 61643-311. IEC 61643-321 NOTE Harmonized as EN 61643-321. IEC 61643-331 NOTE Harmonized as EN 61643-331.</p> | | P |

| EN IEC 62368-1 | | | |
|----------------|--|--|----------|
| Clause | Requirement + Test | Result - Remark | Verdict |
| 11 | ADDITION OF ANNEXES | | P |
| ZB | ANNEX ZB, SPECIAL NATIONAL CONDITIONS (EN) | | P |
| 4.1.15 | <p>Denmark, Finland, Norway and Sweden</p> <p>To the end of the subclause the following is added: Class I pluggable equipment type A intended for connection to other equipment or a network shall, if safety relies on connection to reliable earthing or if surge suppressors are connected between the network terminals and accessible parts, have a marking stating that the equipment shall be connected to an earthed mains socket-outlet.</p> <p>The marking text in the applicable countries shall be as follows:</p> <p>In Denmark: "Apparatets stikprop skal tilsluttes en stikkontakt med jord som giver forbindelse til stikproppens jord." In Finland: "Laite on liitettävä suojakoskettimilla varustettuun pistorasiaan" In Norway: "Apparatet må tilkoples jordet stikkontakt" In Sweden: "Apparaten skall anslutas till jordat uttag"</p> | Class III equipment. | N/A |
| 4.7.3 | <p>United Kingdom</p> <p>To the end of the subclause the following is added:</p> <p>The torque test is performed using a socket-outlet complying with BS 1363, and the plug part shall be assessed to the relevant clauses of BS 1363. Also see Annex G.4.2 of this annex</p> | The equipment is not direct plug-in equipment. | N/A |
| 5.2.2.2 | <p>Denmark</p> <p>After the 2nd paragraph add the following:</p> <p>A warning (marking safeguard) for high touch current is required if the touch current exceeds the limits of 3,5 mA a.c. or 10 mA d.c.</p> | No high touch current. | N/A |

| EN IEC 62368-1 | | | |
|-------------------------------------|---|----------------------|---------|
| Clause | Requirement + Test | Result - Remark | Verdict |
| 5.4.11.1 and Annex G | <p>Finland and Sweden</p> <p>To the end of the subclause the following is added:</p> <p>For separation of the telecommunication network from earth the following is applicable:</p> <p>If this insulation is solid, including insulation forming part of a component, it shall at least consist of either</p> <ul style="list-style-type: none"> • two layers of thin sheet material, each of which shall pass the electric strength test below, or • one layer having a distance through insulation of at least 0,4 mm, which shall pass the electric strength test below. <p>If this insulation forms part of a semiconductor component (e.g. an optocoupler), there is no distance through insulation requirement for the insulation consisting of an insulating compound completely filling the casing, so that clearances and creepage distances do not exist, if the component passes the electric strength test in accordance with the compliance clause below and in addition</p> <ul style="list-style-type: none"> • passes the tests and inspection criteria of 5.4.8 with an electric strength test of 1,5 kV multiplied by 1,6 (the electric strength test of 5.4.9 shall be performed using 1,5 kV), <p>and</p> <ul style="list-style-type: none"> • is subject to routine testing for electric strength during manufacturing, using a test voltage of 1,5 kV. <p>It is permitted to bridge this insulation with a capacitor complying with EN 60384-14:2005, subclass Y2.</p> <p>A capacitor classified Y3 according to EN 60384-14:2005, may bridge this insulation under the following conditions:</p> <ul style="list-style-type: none"> • the insulation requirements are satisfied by having a capacitor classified Y3 as defined by EN 60384-14, which in addition to the Y3 testing, is tested with an impulse test of 2,5 kV defined in 5.4.11; • the additional testing shall be performed on all the test specimens as described in EN 60384-14; <p>the impulse test of 2,5 kV is to be performed before the endurance test in EN 60384-14, in the sequence of tests as described in EN 60384-14.</p> | No TNV circuits. | N/A |
| 5.5.2.1 | <p>Norway</p> <p>After the 3rd paragraph the following is added:</p> <p>Due to the IT power system used, capacitors are required to be rated for the applicable line-to-line voltage (230 V).</p> | Class III equipment. | N/A |

| EN IEC 62368-1 | | | |
|----------------|--|----------------------|---------|
| Clause | Requirement + Test | Result - Remark | Verdict |
| 5.5.6 | <p>Finland, Norway and Sweden</p> <p>To the end of the subclause the following is added:</p> <p>Resistors used as basic safeguard or bridging basic insulation in class I pluggable equipment type A shall comply with G.10.1 and the test of G.10.2.</p> | Class III equipment. | N/A |
| 5.6.1 | <p>Denmark</p> <p>Add to the end of the subclause Due to many existing installations where the socket-outlets can be protected with fuses with higher rating than the rating of the socket-outlets the protection for pluggable equipment type A shall be an integral part of the equipment. <i>Justification:</i> In Denmark an existing 13 A socket outlet can be protected by a 20 A fuse.</p> | | N/A |
| 5.6.4.2.1 | <p>Ireland and United Kingdom</p> <p>After the indent for pluggable equipment type A, the following is added:</p> <ul style="list-style-type: none"> – the protective current rating is taken to be 13 A, this being the largest rating of fuse used in the mains plug. | | N/A |
| 5.6.4.2.1 | <p>France</p> <p>After the indent for pluggable equipment type A, the following is added:</p> <ul style="list-style-type: none"> – in certain cases, the protective current rating of the circuit supplied from the mains is taken as 20 A instead of 16 A. | | N/A |
| 5.6.5.1 | <p>To the second paragraph the following is added:</p> <p>The range of conductor sizes of flexible cords to be accepted by terminals for equipment with a rated current over 10 A and up to and including 13 A is: 1,25 mm² to 1,5 mm² in cross-sectional area.</p> | | N/A |
| 5.6.8 | <p>Norway</p> <p>To the end of the subclause the following is added: Equipment connected with an earthed mains plug is classified as class I equipment. See the Norway marking requirement in 4.1.15. The symbol IEC 60417-6092, as specified in F.3.6.2, is accepted.</p> | | N/A |
| 5.7.6 | <p>Denmark</p> <p>To the end of the subclause the following is added:</p> <p>The installation instruction shall be affixed to the equipment if the protective conductor current exceeds the limits of 3,5 mA a.c. or 10 mA d.c.</p> | | N/A |

| EN IEC 62368-1 | | | |
|----------------|--|-----------------|---------|
| Clause | Requirement + Test | Result - Remark | Verdict |
| 5.7.6.2 | <p>Denmark</p> <p>To the end of the subclause the following is added: The warning (marking safeguard) for high touch current is required if the touch current or the protective current exceed the limits of 3,5 mA.</p> | | N/A |
| 5.7.7.1 | <p>Norway and Sweden</p> <p>To the end of the subclause the following is added: The screen of the television distribution system is normally not earthed at the entrance of the building and there is normally no equipotential bonding system within the building. Therefore the protective earthing of the building installation needs to be isolated from the screen of a cable distribution system. It is however accepted to provide the insulation external to the equipment by an adapter or an interconnection cable with galvanic isolator, which may be provided by a retailer, for example. The user manual shall then have the following or similar information in Norwegian and Swedish language respectively, depending on in what country the equipment is intended to be used in: “Apparatus connected to the protective earthing of the building installation through the mains connection or through other apparatus with a connection to protective earthing – and to a television distribution system using coaxial cable, may in some circumstances create a fire hazard. Connection to a television distribution system therefore has to be provided through a device providing electrical isolation below a certain frequency range (galvanic isolator, see EN 60728-11)” NOTE In Norway, due to regulation for CATV-installations, and in Sweden, a galvanic isolator shall provide electrical insulation below 5 MHz. The insulation shall withstand a dielectric strength of 1,5 kV r.m.s., 50 Hz or 60 Hz, for 1 min. Translation to Norwegian (the Swedish text will also be accepted in Norway): “Apparater som er koplet til beskyttelsesjord via nettplugg og/eller via annet jordtilkoplet utstyr – og er tilkoplet et koaksialbasert kabel-TV nett, kan forårsake brannfare. For å unngå dette skal det ved tilkopling av apparater til kabel-TV nett installeres en galvanisk isolator mellom apparatet og kabel-TV nettet.” Translation to Swedish: ”Apparater som är kopplad till skyddsjord via jordat vägguttag och/eller via annan utrustning och samtidigt är kopplad till kabel-TV nät kan i vissa fall medföra risk för brand. För att undvika detta skall vid anslutning av apparaten till kabel-TV nät galvanisk isolator finnas mellan apparaten och kabel-TV nätet.”.</p> | | N/A |

| EN IEC 62368-1 | | | |
|----------------------|---|--|---------|
| Clause | Requirement + Test | Result - Remark | Verdict |
| 8.5.4.2.3 | <p>United Kingdom</p> <p>Add the following after the 2nd dash bullet in 3rd paragraph:</p> <p>An emergency stop system complying with the requirements of IEC 60204-1 and ISO 13850 is required where there is a risk of personal injury.</p> | | N/A |
| B.3.1 and B.4 | <p>Ireland and United Kingdom</p> <p>The following is applicable:</p> <p>To protect against excessive currents and short-circuits in the primary circuit of direct plug-in equipment, tests according to Annexes B.3.1 and B.4 shall be conducted using an external miniature circuit breaker complying with EN 60898-1, Type B, rated 32A. If the equipment does not pass these tests, suitable protective devices shall be included as an integral part of the direct plug-in equipment, until the requirements of Annexes B.3.1 and B.4 are met</p> | The equipment is not direct plug-in equipment. | N/A |

| EN IEC 62368-1 | | | |
|----------------|--|----------------------|---------|
| Clause | Requirement + Test | Result - Remark | Verdict |
| G.4.2 | <p>Denmark</p> <p>To the end of the subclause the following is added:</p> <p>Supply cords of single phase appliances having a rated current not exceeding 13 A shall be provided with a plug according to DS 60884-2-D1:2011.</p> <p>CLASS I EQUIPMENT provided with socket-outlets with earth contacts or which are intended to be used in locations where protection against indirect contact is required according to the wiring rules shall be provided with a plug in accordance with standard sheet DK 2-1a or DK 2-5a.</p> <p>If a single-phase equipment having a RATED CURRENT exceeding 13 A or if a polyphase equipment is provided with a supply cord with a plug, this plug shall be in accordance with the standard sheets DK 6-1a in DS 60884-2-D1 or EN 60309-2.</p> <p>Mains socket outlets intended for providing power to Class II apparatus with a rated current of 2,5 A shall be in accordance DS 60884-2-D1:2011 standard sheet DKA 1-4a.</p> <p>Other current rating socket outlets shall be in compliance with Standard Sheet DKA 1-3a or DKA 1-1c.</p> <p>Mains socket-outlets with earth shall be in compliance with DS 60884-2-D1:2011 Standard Sheet DK 1-3a, DK 1-1c, DK1-1d, DK 1-5a or DK 1-7a</p> <p><i>Justification:</i> Heavy Current Regulations, Section 6c</p> | Class III equipment. | N/A |
| G.4.2 | <p>United Kingdom</p> <p>To the end of the subclause the following is added:</p> <p>The plug part of direct plug-in equipment shall be assessed to BS 1363: Part 1, 12.1, 12.2, 12.3, 12.9, 12.11, 12.12, 12.13, 12.16, and 12.17, except that the test of 12.17 is performed at not less than 125 °C. Where the metal earth pin is replaced by an Insulated Shutter Opening Device (ISOD), the requirements of clauses 22.2 and 23 also apply.</p> | | N/A |

| EN IEC 62368-1 | | | |
|----------------|--|------------------------------|---------|
| Clause | Requirement + Test | Result - Remark | Verdict |
| G.7.1 | <p>United Kingdom</p> <p>To the first paragraph the following is added:</p> <p>Equipment which is fitted with a flexible cable or cord and is designed to be connected to a mains socket conforming to BS 1363 by means of that flexible cable or cord shall be fitted with a 'standard plug' in accordance with the Plugs and Sockets etc. (Safety) Regulations 1994, Statutory Instrument 1994 No. 1768, unless exempted by those regulations.</p> <p>NOTE "Standard plug" is defined in SI 1768:1994 and essentially means an approved plug conforming to BS 1363 or an approved conversion plug.</p> | No power cord provided. | N/A |
| G.7.1 | <p>Ireland</p> <p>To the first paragraph the following is added:</p> <p>Apparatus which is fitted with a flexible cable or cord shall be provided with a plug in accordance with Statutory Instrument 525: 1997, "13 A Plugs and Conversion Adapters for Domestic Use Regulations: 1997. S.I. 525 provides for the recognition of a standard of another Member State which is equivalent to the relevant Irish Standard</p> | | N/A |
| G.7.2 | <p>Ireland and United Kingdom</p> <p>To the first paragraph the following is added:</p> <p>A power supply cord with a conductor of 1,25 mm² is allowed for equipment which is rated over 10 A and up to and including 13 A.</p> | | N/A |
| ZC | ANNEX ZC, NATIONAL DEVIATIONS (EN) | | N/A |
| 10.5.2 | <p>Germany</p> <p>The following requirement applies:</p> <p>For the operation of any cathode ray tube intended for the display of visual images operating at an acceleration voltage exceeding 40 kV, authorization is required, or application of type approval (Bauartzulassung) and marking.</p> <p><i>Justification:</i> German ministerial decree against ionizing radiation (Röntgenverordnung), in force since 2002-07-01, implementing the European Directive 96/29/EURATOM.</p> <p>NOTE Contact address: Physikalisch-Technische Bundesanstalt, Bundesallee 100, D-38116 Braunschweig, Tel.: Int+49-531-592-6320, Internet: http://www.ptb.de</p> | No CRT within the equipment. | N/A |
| ZD | IEC and CENELEC CODE DESIGNATIONS FOR FLEXIBLE CORDS (EN) | | N/A |

| EN IEC 62368-1 | | | | | | | | | | | | | | | | | | | | | | | | | | | | | | | | | | | | | | | | | | | | | | | | | | | | | | | | |
|---|--|--------------------------|-------------------|--|-----|---------|----------------------------|--|--|-----------------------|--------------|---------|---|--------------|----------------------|--|--------------|----------------------|-------------------------------|--|--|--------------|--------------|---------|--|--------------|---------|---|--------------|---------|--|--------------|---------|--------------------------------------|--|--|------------------------------------|--------------|---------|---|--------------|----------|---|--------------|-----------|---|--|--|--|--|--------------------------|---|--|--------------------------|--|-----|
| Clause | Requirement + Test | Result - Remark | Verdict | | | | | | | | | | | | | | | | | | | | | | | | | | | | | | | | | | | | | | | | | | | | | | | | | | | | | |
| | <table border="1"> <thead> <tr> <th rowspan="2">Type of flexible cord</th> <th colspan="2">Code designations</th> </tr> <tr> <th>IEC</th> <th>CENELEC</th> </tr> </thead> <tbody> <tr> <td colspan="3">PVC insulated cords</td> </tr> <tr> <td>Flat twin tinsel cord</td> <td>60227 IEC 41</td> <td>H03VH-Y</td> </tr> <tr> <td>Light polyvinyl chloride sheathed flexible cord</td> <td>60227 IEC 52</td> <td>H03VV-F H03VVH2-F</td> </tr> <tr> <td>Ordinary polyvinyl chloride sheathed flexible cord</td> <td>60227 IEC 53</td> <td>H05VV-F H05VVH2-F</td> </tr> <tr> <td colspan="3">Rubber insulated cords</td> </tr> <tr> <td>Braided cord</td> <td>60245 IEC 51</td> <td>H03RT-F</td> </tr> <tr> <td>Ordinary tough rubber sheathed flexible cord</td> <td>60245 IEC 53</td> <td>H05RR-F</td> </tr> <tr> <td>Ordinary polychloroprene sheathed flexible cord</td> <td>60245 IEC 57</td> <td>H05RN-F</td> </tr> <tr> <td>Heavy polychloroprene sheathed flexible cord</td> <td>60245 IEC 66</td> <td>H07RN-F</td> </tr> <tr> <td colspan="3">Cords having high flexibility</td> </tr> <tr> <td>Rubber insulated and sheathed cord</td> <td>60245 IEC 86</td> <td>H03RR-H</td> </tr> <tr> <td>Rubber insulated, crosslinked PVC sheathed cord</td> <td>60245 IEC 87</td> <td>H03RV4-H</td> </tr> <tr> <td>Crosslinked PVC insulated and sheathed cord</td> <td>60245 IEC 88</td> <td>H03V4V4-H</td> </tr> <tr> <td colspan="3">Cords insulated and sheathed with halogen-free thermoplastic compounds</td> </tr> <tr> <td>Light halogen-free thermoplastic insulated and sheathed flexible cords</td> <td></td> <td>H03Z1Z1-F H03Z1Z1H2-F</td> </tr> <tr> <td>Ordinary halogen-free thermoplastic insulated and sheathed flexible cords</td> <td></td> <td>H05Z1Z1-F H05Z1Z1H2-F</td> </tr> </tbody> </table> | Type of flexible cord | Code designations | | IEC | CENELEC | PVC insulated cords | | | Flat twin tinsel cord | 60227 IEC 41 | H03VH-Y | Light polyvinyl chloride sheathed flexible cord | 60227 IEC 52 | H03VV-F H03VVH2-F | Ordinary polyvinyl chloride sheathed flexible cord | 60227 IEC 53 | H05VV-F H05VVH2-F | Rubber insulated cords | | | Braided cord | 60245 IEC 51 | H03RT-F | Ordinary tough rubber sheathed flexible cord | 60245 IEC 53 | H05RR-F | Ordinary polychloroprene sheathed flexible cord | 60245 IEC 57 | H05RN-F | Heavy polychloroprene sheathed flexible cord | 60245 IEC 66 | H07RN-F | Cords having high flexibility | | | Rubber insulated and sheathed cord | 60245 IEC 86 | H03RR-H | Rubber insulated, crosslinked PVC sheathed cord | 60245 IEC 87 | H03RV4-H | Crosslinked PVC insulated and sheathed cord | 60245 IEC 88 | H03V4V4-H | Cords insulated and sheathed with halogen-free thermoplastic compounds | | | Light halogen-free thermoplastic insulated and sheathed flexible cords | | H03Z1Z1-F H03Z1Z1H2-F | Ordinary halogen-free thermoplastic insulated and sheathed flexible cords | | H05Z1Z1-F H05Z1Z1H2-F | | N/A |
| Type of flexible cord | Code designations | | | | | | | | | | | | | | | | | | | | | | | | | | | | | | | | | | | | | | | | | | | | | | | | | | | | | | | |
| | IEC | CENELEC | | | | | | | | | | | | | | | | | | | | | | | | | | | | | | | | | | | | | | | | | | | | | | | | | | | | | | |
| PVC insulated cords | | | | | | | | | | | | | | | | | | | | | | | | | | | | | | | | | | | | | | | | | | | | | | | | | | | | | | | | |
| Flat twin tinsel cord | 60227 IEC 41 | H03VH-Y | | | | | | | | | | | | | | | | | | | | | | | | | | | | | | | | | | | | | | | | | | | | | | | | | | | | | | |
| Light polyvinyl chloride sheathed flexible cord | 60227 IEC 52 | H03VV-F H03VVH2-F | | | | | | | | | | | | | | | | | | | | | | | | | | | | | | | | | | | | | | | | | | | | | | | | | | | | | | |
| Ordinary polyvinyl chloride sheathed flexible cord | 60227 IEC 53 | H05VV-F H05VVH2-F | | | | | | | | | | | | | | | | | | | | | | | | | | | | | | | | | | | | | | | | | | | | | | | | | | | | | | |
| Rubber insulated cords | | | | | | | | | | | | | | | | | | | | | | | | | | | | | | | | | | | | | | | | | | | | | | | | | | | | | | | | |
| Braided cord | 60245 IEC 51 | H03RT-F | | | | | | | | | | | | | | | | | | | | | | | | | | | | | | | | | | | | | | | | | | | | | | | | | | | | | | |
| Ordinary tough rubber sheathed flexible cord | 60245 IEC 53 | H05RR-F | | | | | | | | | | | | | | | | | | | | | | | | | | | | | | | | | | | | | | | | | | | | | | | | | | | | | | |
| Ordinary polychloroprene sheathed flexible cord | 60245 IEC 57 | H05RN-F | | | | | | | | | | | | | | | | | | | | | | | | | | | | | | | | | | | | | | | | | | | | | | | | | | | | | | |
| Heavy polychloroprene sheathed flexible cord | 60245 IEC 66 | H07RN-F | | | | | | | | | | | | | | | | | | | | | | | | | | | | | | | | | | | | | | | | | | | | | | | | | | | | | | |
| Cords having high flexibility | | | | | | | | | | | | | | | | | | | | | | | | | | | | | | | | | | | | | | | | | | | | | | | | | | | | | | | | |
| Rubber insulated and sheathed cord | 60245 IEC 86 | H03RR-H | | | | | | | | | | | | | | | | | | | | | | | | | | | | | | | | | | | | | | | | | | | | | | | | | | | | | | |
| Rubber insulated, crosslinked PVC sheathed cord | 60245 IEC 87 | H03RV4-H | | | | | | | | | | | | | | | | | | | | | | | | | | | | | | | | | | | | | | | | | | | | | | | | | | | | | | |
| Crosslinked PVC insulated and sheathed cord | 60245 IEC 88 | H03V4V4-H | | | | | | | | | | | | | | | | | | | | | | | | | | | | | | | | | | | | | | | | | | | | | | | | | | | | | | |
| Cords insulated and sheathed with halogen-free thermoplastic compounds | | | | | | | | | | | | | | | | | | | | | | | | | | | | | | | | | | | | | | | | | | | | | | | | | | | | | | | | |
| Light halogen-free thermoplastic insulated and sheathed flexible cords | | H03Z1Z1-F H03Z1Z1H2-F | | | | | | | | | | | | | | | | | | | | | | | | | | | | | | | | | | | | | | | | | | | | | | | | | | | | | | |
| Ordinary halogen-free thermoplastic insulated and sheathed flexible cords | | H05Z1Z1-F H05Z1Z1H2-F | | | | | | | | | | | | | | | | | | | | | | | | | | | | | | | | | | | | | | | | | | | | | | | | | | | | | | |

| | | | |
|----------------|--------------------|-----------------|---------|
| EN IEC 62368-1 | | | |
| Clause | Requirement + Test | Result - Remark | Verdict |

| 5.2 | TABLE: Classification of electrical energy sources | | | | | N/A | |
|---|---|-----------------|------------|--------|--------------------|-------------------------------|----------|
| Supply Voltage | Location (e.g. circuit designation) | Test conditions | Parameters | | | | ES Class |
| | | | U (V) | I (mA) | Type ¹⁾ | Additional Info ²⁾ | |
| | | | | | | | |
| Supplementary information: | | | | | | | |
| 1) Type: Steady state (SS), Capacitance (CP), Single pulse (SP), Repetitive pulses (RP), etc. | | | | | | | |
| 2) Additional Info: Frequency, Pulse duration, Pulse off time, Capacitance value, etc. | | | | | | | |

| 5.4.1.8 | TABLE: Working voltage measurement | | | | | N/A |
|----------------------------|---|------------------|----------------|----------|--|-----|
| Location | RMS voltage (V) | Peak voltage (V) | Frequency (Hz) | Comments | | |
| | | | | | | |
| | | | | | | |
| Supplementary information: | | | | | | |
| | | | | | | |

| 5.4.1.10.2 | TABLE: Vicat softening temperature of thermoplastics | | | | | N/A |
|----------------------------|---|----------------|------------------|--|--|-----|
| Method..... : | | | | | | — |
| Object/ Part No./Material | Manufacturer/trademark | Thickness (mm) | T softening (°C) | | | |
| | | | | | | |
| | | | | | | |
| Supplementary information: | | | | | | |
| | | | | | | |

| 5.4.1.10.3 | TABLE: Ball pressure test of thermoplastics | | | | | N/A |
|--|--|----------------|-----------------------|--------------------------|--------|-----|
| Allowed impression diameter (mm) : | | | | | ≤ 2 mm | — |
| Object/Part No./Material | Manufacturer/trademark | Thickness (mm) | Test temperature (°C) | Impression diameter (mm) | | |
| | | | | | | |
| | | | | | | |
| Supplementary information: | | | | | | |
| | | | | | | |

| EN IEC 62368-1 | | | |
|----------------|--------------------|-----------------|---------|
| Clause | Requirement + Test | Result - Remark | Verdict |

| 5.4.2, 5.4.3 TABLE: Minimum Clearances/Creepage distance | | | | | | | | N/A |
|---|-----------|---------------|-------------------------|------------------|---------|------------------------|------------------|---------|
| Clearance (cl) and creepage distance (cr) at/of/between: | U_p (V) | U_{rms} (V) | Freq ¹⁾ (Hz) | Required cl (mm) | cl (mm) | E.S. ²⁾ (V) | Required cr (mm) | cr (mm) |
| | | | | | | | | |
| Supplementary information: | | | | | | | | |
| 1) Only for frequency above 30 kHz | | | | | | | | |
| 2) Complete Electric Strength voltage (E.S. (V) when 5.4.2.4 applied) | | | | | | | | |

| 5.4.4.2 TABLE: Minimum distance through insulation | | | | | N/A |
|--|------------------|------------|-------------------|-------------------|-----|
| Distance through insulation (DTI) at/of | Peak voltage (V) | Insulation | Required DTI (mm) | Measured DTI (mm) | |
| | | | | | |
| Supplementary information: | | | | | |
| | | | | | |

| 5.4.4.9 TABLE: Solid insulation at frequencies >30 kHz | | | | | | | N/A |
|--|-------|-----------------|-------|--------------------|------------|----------------|-----|
| Insulation material | E_p | Frequency (kHz) | K_R | Thickness d (mm) | Insulation | V_{pw} (Vpk) | |
| | | | | | | | |
| Supplementary information: | | | | | | | |
| | | | | | | | |

| 5.4.9 TABLE: Electric strength tests | | | | N/A |
|--------------------------------------|--|------------------|--------------------|-----|
| Test voltage applied between: | Voltage shape (Surge, Impulse, AC, DC, etc.) | Test voltage (V) | Breakdown Yes / No | |
| | | | | |
| | | | | |
| Supplementary information: | | | | |
| | | | | |

| EN IEC 62368-1 | | | |
|----------------|--------------------|-----------------|---------|
| Clause | Requirement + Test | Result - Remark | Verdict |

| 5.5.2.2 | TABLE: Stored discharge on capacitors | | | | | N/A |
|---|---------------------------------------|---|-----------------|-------------------------------------|----------|-----|
| Location | Supply voltage (V) | Operating and fault condition ¹⁾ | Switch position | Measured voltage (V _{pk}) | ES Class | |
| | | | | | | |
| Supplementary information: | | | | | | |
| X-capacitors installed for testing: <input type="checkbox"/> bleeding resistor rating: <input type="checkbox"/> ICX: 1) Normal operating condition (e.g., normal operation, or open fuse), SC= short circuit, OC= open circuit | | | | | | |

| 5.6.6 | TABLE: Resistance of protective conductors and terminations | | | | N/A |
|----------------------------|---|----------------|------------------|----------------|-----|
| Location | Test current (A) | Duration (min) | Voltage drop (V) | Resistance (Ω) | |
| | | | | | |
| Supplementary information: | | | | | |
| | | | | | |

| 5.7.4 | TABLE: Unearthed accessible parts | | | | | N/A |
|---|-----------------------------------|--------------------|--|--|------------|----------|
| Location | Operating and fault conditions | Supply Voltage (V) | Parameters | | | ES class |
| | | | Voltage (V _{rms} or V _{pk}) | Current (A _{rms} or A _{pk}) | Freq. (Hz) | |
| | | | | | | |
| Supplementary information: | | | | | | |
| Abbreviation: SC= short circuit; OC= open circuit | | | | | | |

| 5.7.5 | TABLE: Earthed accessible conductive part | | | | N/A |
|---------------------------------|--|--------------------|---------|--|-----|
| Supply voltage (V) | | | | | — |
| Phase(s) | <input type="checkbox"/> Single Phase; <input type="checkbox"/> Three Phase: <input type="checkbox"/> Delta <input type="checkbox"/> Wye | | | | — |
| Power Distribution System | <input type="checkbox"/> TN <input type="checkbox"/> TT <input type="checkbox"/> IT | | | | — |
| Location | Fault Condition No in IEC 60990 clause 6.2.2 | Touch current (mA) | Comment | | |
| | | | | | |
| Supplementary Information: | | | | | |
| | | | | | |

| 5.8 | TABLE: Backfeed safeguard in battery backed up supplies | | | | | N/A |
|----------|---|-------------------------------|----------|--------------------------|-------------------|----------|
| Location | Supply voltage (V) | Operating and fault condition | Time (s) | Open-circuit voltage (V) | Touch current (A) | ES Class |
| | | | | | | |

| EN IEC 62368-1 | | | | | | |
|---|--------------------|--|--|-----------------|--|---------|
| Clause | Requirement + Test | | | Result - Remark | | Verdict |
| | | | | | | |
| Supplementary information: | | | | | | |
| Abbreviation: SC= short circuit, OC= open circuit | | | | | | |

| 6.2.2 | Table: Electrical power sources (PS) measurements for classification | | | | | P |
|--------|--|----------------------|---------------------|-----------------------------------|-------------------|---|
| Source | Description | Measurement | Max Power after 3 s | Max Power after 5 s ^{*)} | PS Classification | |
| A | For POE port (worst-case fault) | Power (W) : | -- | 38.8 | 2 | |
| | | V _A (V) : | -- | 0.73 | | |
| | | I _A (A) : | -- | 54.3 | | |
| B | For USB output (worst-case power source fault) | Power (W) : | -- | 19.2 | 2 | |
| | | V _A (V) : | -- | 5.04 | | |
| | | I _A (A) : | -- | 6.9 | | |

Supplementary Information:

(*) Measurement taken only when limits at 3 seconds exceed PS1 limits

SC: short circuit.

There are four PoE ports which have same circuits. So the testing was performed one of them to represent others.

There are four USB 3.1 and one USB 3.2 ports which have same circuits. So the testing was performed one of them to represent others. Take USB 3.2 as representative.

| 6.2.3.1 | TABLE: Determination of Arcing PIS | | | | N/A |
|----------------------------|---|----------------------------|------------------|----------------------|-----|
| Location | Open circuit voltage after 3 s (V _{pk}) | Measured r.m.s current (A) | Calculated value | Arcing PIS? Yes / No | |
| | | | | | |
| Supplementary information: | | | | | |
| | | | | | |

| 6.2.3.2 | TABLE: Determination of resistive PIS | | | P |
|--|---------------------------------------|---------------------|----------------------|---|
| Location | Operating and fault condition | Dissipate power (W) | Arcing PIS? Yes / No | |
| All internal circuits ¹⁾ | Normal | -- | Yes | |
| Supplementary information: | | | | |
| Abbreviation: SC= short circuit; OC= open circuit | | | | |
| 1) All components located within the EUT are considered as resistive PIS ◦ | | | | |

| 8.5.5 | TABLE: High pressure lamp | N/A |
|-------|---------------------------|-----|
|-------|---------------------------|-----|

| EN IEC 62368-1 | | | | |
|----------------------------|--------------------|------------------|-------------------------------------|------------------------------------|
| Clause | Requirement + Test | | Result - Remark | Verdict |
| Lamp manufacturer | Lamp type | Explosion method | Longest axis of glass particle (mm) | Particle found beyond 1 m Yes / No |
| | | | | |
| Supplementary information: | | | | |
| | | | | |

| 9.6 | TABLE: Temperature measurements for wireless power transmitters | | | | | | | | N/A |
|--|---|--------------|----------------------------------|--------------|---------------------------------------|--------------|---------------------------------------|--------------|-----|
| Supply voltage (V) | | | | | | | | — | |
| Max. transmit power of transmitter (W) | | | | | | | | — | |
| Foreign objects | w/o receiver and direct contact | | with receiver and direct contact | | with receiver and at distance of 2 mm | | with receiver and at distance of 5 mm | | |
| | Object (°C) | Ambient (°C) | Object (°C) | Ambient (°C) | Object (°C) | Ambient (°C) | Object (°C) | Ambient (°C) | |
| | | | | | | | | | |
| Supplementary information: | | | | | | | | | |
| | | | | | | | | | |

| 5.4.1.4, 9.3, B.1.5, B.2.6 | TABLE: Temperature measurements | | | P |
|---|---------------------------------|-------|-----|------------------------|
| Supply voltage (V) | 12Vdc | 50Vdc | — | |
| Ambient temperature during test T_{amb} (°C) | 23.1 | 22.9 | — | |
| Maximum measured temperature T of part/at: | T (°C) | | | Allowed T_{max} (°C) |
| Test condition: The EUT was placed horizontally and was operating continuously. | | | | |
| Maximum operating temp. for components | -- | -- | -- | |
| PWB near CPU | 79.7 | 83.7 | 130 | |
| PWB near GPU | 67.7 | 75.6 | 130 | |
| PWB near chip | 81.6 | 100.6 | 130 | |
| L59 body | 91.9 | 141.7 | --- | |
| PWB near DDR | 68.1 | 79.2 | 130 | |
| RTC body | 65.6 | 72.9 | 1) | |
| Calculated value for Tma: | 45.0 | -- | -- | |
| Following parts located surface of enclosure (accessible parts) | -- | -- | -- | |
| Metal enclosure outside near top | 57.4 | 60.6 | 1) | |
| Standby switch | 53.3 | 55.8 | 1) | |
| Calculated value for Tma: | 25.0 | -- | -- | |

| EN IEC 62368-1 | | | | | | | |
|--|---------------------|--------------------|---------------------|--------------------|-----------------|-------------------------------|------------------|
| Clause | Requirement + Test | | | | Result - Remark | | Verdict |
| Temperature T of winding: | t ₁ (°C) | R ₁ (Ω) | t ₂ (°C) | R ₂ (Ω) | T (°C) | Allowed T _{max} (°C) | Insulation class |
| --- | -- | -- | -- | -- | -- | -- | -- |
| Supplementary information: | | | | | | | |
| Note 1: T _{ma} should be considered as directed by applicable requirement | | | | | | | |
| Note 2: T _{ma} is not included in assessment of Touch Temperatures (Clause 9) | | | | | | | |

| B.2.5 | | TABLE: Input test | | | | | | | P |
|--|----|-------------------|-------------|---------|-------------|---------|------------|------------------|---|
| U (V) | Hz | I (A) | I rated (A) | P (W) | P rated (W) | Fuse No | I fuse (A) | Condition/status | |
| 9Vdc | -- | 10.052 | 20 | 90.468 | -- | -- | -- | 1) | |
| 50Vdc | -- | 1.713 | 20 | 85.65 | -- | -- | -- | 1) | |
| 12Vdc | -- | 10.086 | 20 | 121.032 | -- | -- | -- | 2) | |
| 50Vdc | -- | 2.352 | 20 | 117.60 | -- | -- | -- | 2) | |
| Supplementary information: | | | | | | | | | |
| Equipment may be have rated current or rated power or both. Both should be measured. | | | | | | | | | |
| 1) Maximum normal Load (Without PoE output) | | | | | | | | | |
| 2) Maximum normal Load (With PoE output) | | | | | | | | | |

| B.3, B.4 | | TABLE: Abnormal operating and fault condition tests | | | | | P |
|---|-----------|---|-----------|----------|------------------|--|---|
| Ambient temperature T _{amb} (°C)..... | | 21.5 | | | | --- | |
| Power source for EUT: Manufacturer, model/type, output rating | | -- | | | | --- | |
| Component No. | Condition | Supply voltage (V) | Test time | Fuse no. | Fuse current (A) | Observation | |
| PoE | Overload | 50Vdc | 1.5hrs | -- | 0.182A | Output voltage: 54.303Vdc; Maximum available current: 0.73A, no hazards, no damage | |
| | Shorted | 50Vdc | 20mins | -- | -- | No hazards. No damage. | |
| USB 3.2 | Overload | 50Vdc | 1.5hrs | -- | -- | Output voltage: 5.066Vdc; Maximum available current: 2.1A, no hazards, no damage. | |
| | Shorted | 50Vdc | 20mins | -- | -- | No hazards, no damage | |
| USB 3.1 | Overload | 50Vdc | 1.5hrs | -- | -- | Output voltage: 5.064Vdc; Maximum available current: 2.1A, no hazards, no damage | |
| | Shorted | 50Vdc | 20mins | -- | -- | No hazards, no damage | |
| Digital Display | Overload | 50Vdc | 1.5hrs | -- | -- | Output voltage: 5.065Vdc; Maximum available current: 2.1A, no hazards, no damage | |
| | Shorted | 50Vdc | 20mins | -- | -- | No hazards, no damage | |
| SD | Overload | 50Vdc | 1hr | -- | -- | Circuit measures 0Ampere, no hazards, no damage. | |

| EN IEC 62368-1 | | | | | | |
|---|--------------------|-------|--------|-----------------|----|---|
| Clause | Requirement + Test | | | Result - Remark | | Verdict |
| | Shorted | 50Vdc | 20mins | -- | -- | No hazards, no damage |
| Isolated DIO | Overload | 50Vdc | 20mins | -- | -- | Circuit measures 0Volts, no hazards, no damage. |
| | Shorted | 50Vdc | 20mins | -- | -- | No hazards, no damage |
| CAN | Overload | 50Vdc | 20mins | -- | -- | Circuit measures 0Volts, no hazards, no damage. |
| | Shorted | 50Vdc | 20mins | -- | -- | No hazards, no damage |
| IGN On/Off | Overload | 50Vdc | 20mins | -- | -- | Circuit measures 0Volts, no hazards, no damage. |
| | Shorted | 50Vdc | 20mins | -- | -- | No hazards, no damage |
| OOB LAN | Overload | 50Vdc | 20mins | -- | -- | Circuit measures 0Volts, no hazards, no damage. |
| | Shorted | 50Vdc | 20mins | -- | -- | No hazards, no damage |
| COM | Overload | 50Vdc | 20mins | -- | -- | Circuit measures 0Volts, no hazards, no damage. |
| | Shorted | 50Vdc | 20mins | -- | -- | No hazards, no damage |
| LAN | Overload | 50Vdc | 20mins | -- | -- | Circuit measures 0Volts, no hazards, no damage. |
| | Shorted | 50Vdc | 20mins | -- | -- | No hazards, no damage |
| SIM | Overload | 50Vdc | 20mins | -- | -- | Circuit measures 0Volts, no hazards, no damage. |
| | Shorted | 50Vdc | 20mins | -- | -- | No hazards, no damage |
| Supplementary information: | | | | | | |
| Observation: NC (cheesecloth remained intact); NT (wrapping tissue remained intact); ASRE (all safeguards remained effectively). | | | | | | |

| M.3 | TABLE: Protection circuits for batteries provided within the equipment | | | | | P |
|--|--|------------------------------------|------------------------|-------------|-------------------------|------------------------------|
| Is it possible to install the battery in a reverse polarity position? | | | | | | — |
| Equipment Specification | Charging | | | | | |
| | Voltage (V) | | | Current (A) | | |
| | 9Vdc-50Vdc | | | 20A | | |
| Manufacturer/type | Battery specification | | | | | |
| | Non-rechargeable batteries | | Rechargeable batteries | | | |
| | Discharging current (A) | Unintentional charging current (A) | Charging | | Discharging current (A) | Reverse charging current (A) |
| | | | Voltage (V) | Current (A) | | |
| TOHOKU MURATA MANUFACTURING CO., LTD./CR2032 | -- | 10mA | -- | -- | -- | -- |
| Note: The tests of M.3.2 are applicable only when above appropriate data is not available. | | | | | | |

| EN IEC 62368-1 | | | | | | | |
|--|-----------------------|------------------------|-----------|------------|-----------------|-------------|----------------|
| Clause | Requirement + Test | | | | Result - Remark | | Verdict |
| Specified battery temperature (°C) | | | | | -- | | |
| Component No. | Fault condition | Charge/ discharge mode | Test time | Temp. (°C) | Current (A) | Voltage (V) | Observation |
| TOHOKU MURATA MANUFACTURING CO., LTD./CR203 2 | Normal | Unintentional charge | 7hrs | -- | 0 | -- | NL, NS, NE, NF |
| | D1 Pin 1 to 2 shorted | Unintentional charge | 7hrs | -- | 0.003 | -- | NL, NS, NE, NF |
| | R66 shorted | Unintentional charge | 7hrs | -- | 0 | -- | NL, NS, NE, NF |
| Supplementary information: | | | | | | | |
| Abbreviation: SC= short circuit; OC= open circuit NL= no chemical leakage; NS= no spillage of liquid; NE= no explosion; NF= no emission of flame or expulsion of molten metal. | | | | | | | |

| M.4.2 | TABLE: Charging safeguards for equipment containing a secondary lithium battery | | | | | N/A |
|--|---|----------------------|----------------------|------------|-------------|-----|
| Maximum specified charging voltage (V)..... | | | | | | — |
| Maximum specified charging current (A) | | | | | | — |
| Highest specified charging temperature (°C) | | | | | | |
| Lowest specified charging temperature (°C) | | | | | | |
| Battery manufacturer/type | Operating and fault condition | Measurement | | | Observation | |
| | | Charging voltage (V) | Charging current (A) | Temp. (°C) | | |
| | | | | | | |
| Supplementary information: | | | | | | |
| Abbreviation: SC= short circuit; OC= open circuit; MSCV= maximum specified charging voltage; MSCC= maximum specified charging current; HSCT= highest specified charging temperature; LSCT= lowest specified charging temperature | | | | | | |

| Q.1 | TABLE: Circuits intended for interconnection with building wiring (LPS) | | | | | | P |
|-----------------|---|---------------------|----------|---------------------|----------------------|---------|-------|
| Output Circuit | Condition | U _{oc} (V) | Time (s) | I _{sc} (A) | | S (VA) | |
| | | | | Meas. | Limit | Meas. | Limit |
| PoE (LAN3) | Normal | 54.303Vdc | 5 | 0.78 | 2.76 (150/54.303) | 38.8111 | 100 |
| PoE (LAN3) | Single fault (C23 short) | 5.064Vdc | 3 | 0.75 | 2.7 | 38.5 | 100 |
| Isolated DIO | Normal | 0 | 3 | 0 | 8.0 | 0 | 100 |
| CAN (CAN1~CAN2) | Normal | 0 | 3 | 0 | 8.0 | 0 | 100 |
| IGN On/Off | Normal | 0 | 3 | 0 | 8.0 | 0 | 100 |
| USB 3.2 | Normal | 5.066Vdc | 3 | 2.1 | 8.0 | 9.2514 | 100 |

| EN IEC 62368-1 | | | | | | | |
|--------------------------------------|---------------------------------------|----------|---|-----------------|-----|--------|---------|
| Clause | Requirement + Test | | | Result - Remark | | | Verdict |
| USB 3.2 | Single fault U40 (pin 1 -pin 6 short) | 5.064Vdc | 3 | 6.9 | 8.0 | 19.1 | 100 |
| OOB LAN | Normal | 0 | 3 | 0 | 8.0 | 0 | 100 |
| COM (COM1~COM2) | Normal | 0 | 3 | 0 | 8.0 | 0 | 100 |
| Digital Display | Normal | 5.065Vdc | 3 | 2.1 | 8.0 | 9.2715 | 100 |
| Flash | Normal | 0 | 3 | 0 | 8.0 | 0 | 100 |
| Console | Normal | 0 | 3 | 0 | 8.0 | 0 | 100 |
| LAN (LAN1~LAN 2) | Normal | 0 | 3 | 0 | 8.0 | 0 | 100 |
| SD port | Normal | 3.322Vdc | 3 | 0 | 8.0 | 0 | 100 |
| SIM port (SIM1~SIM 2) | Normal | 0 | 3 | 0 | 8.0 | 0 | 100 |
| Supplementary Information: | | | | | | | |
| 1. SC=Short circuit, OC=Open circuit | | | | | | | |

| T.2, T.3, T.4, T.5 | TABLE: Steady force test | | | | | | P |
|---|--------------------------|----------------|-------|-----------|-------------------|-------------|---|
| Location/Part | Material | Thickness (mm) | Probe | Force (N) | Test Duration (s) | Observation | |
| Top Enclosure | Metal | 1.0 | - | 250 | 5 | intact | |
| Bottom Enclosure | Metal | 1.0 | - | 250 | 5 | intact | |
| Side Enclosure | Metal | 1.0 | - | 250 | 5 | intact | |
| Supplementary information: | | | | | | | |
| 1) No cracking, class 3 energy sources did not become accessible and all safeguards remain effective. | | | | | | | |

| T.6, T.9 | TABLE: Impact test | | | | P |
|---|--------------------|----------------|-------------|-------------|---|
| Location/Part | Material | Thickness (mm) | Height (mm) | Observation | |
| Top Enclosure | Metal | 1.0 | 1300 | intact | |
| Bottom Enclosure | Metal | 1.0 | 1300 | intact | |
| Side Enclosure | Metal | 1.0 | 1300 | intact | |
| Supplementary information: | | | | | |
| 1) No cracking, class 3 energy sources did not become accessible and all safeguards remain effective. | | | | | |

| T.7 | TABLE: Drop test | N/A |
|-----|------------------|-----|
|-----|------------------|-----|

| EN IEC 62368-1 | | | | | |
|----------------------------|--------------------|----------------|-------------|-----------------|---------|
| Clause | Requirement + Test | | | Result - Remark | Verdict |
| Location/Part | Material | Thickness (mm) | Height (mm) | Observation | |
| | | | | | |
| Supplementary information: | | | | | |
| | | | | | |

| T.8 | TABLE: Stress relief test | | | | | N/A |
|----------------------------|---------------------------|----------------|-----------------------|--------------|-------------|-----|
| Location/Part | Material | Thickness (mm) | Oven Temperature (°C) | Duration (h) | Observation | |
| | | | | | | |
| Supplementary information: | | | | | | |
| | | | | | | |

| X | TABLE: Alternative method for determining minimum clearances distances | | | | N/A |
|------------------------------|--|------------------|------------------|--|-----|
| Clearance distanced between: | Peak of working voltage (V) | Required cl (mm) | Measured cl (mm) | | |
| | | | | | |
| Supplementary information: | | | | | |
| | | | | | |

| EN IEC 62368-1 | | | |
|----------------|--------------------|-----------------|---------|
| Clause | Requirement + Test | Result - Remark | Verdict |

| 4.1.2 | TABLE: Critical components information | | | | | P |
|---|--|-------------------------|--|------------------------|---|---|
| Object / part No. | Manufacturer/ trademark | Type / model | Technical data | Standard | Mark(s) of conformity ¹⁾ | |
| Metal enclosure | Interchangeable | Interchangeable | Metal, measured thickness 0.4mm min. | EN 62368-1 | Tested in the appliance. | |
| - Description | Interchangeability based on standardized dimensions and specified rating | | | | | |
| Protector IC (U39 for HDMI port) | Joulwatt Technology Co., Ltd. | JW7115S- 2SOTA#TRPBF | 5.5Vdc, 2A | IEC 62368-1 | CB (UL Demko DK- 92033) | |
| RTC battery | TOHOKU MURATA MANUFACTUR ING CO., LTD. | CR2032 | 3.3Vdc, maximum abnormal charging current 10mA | UL 1642 | UL (MH12566) | |
| - Alternate use | Interchangeable | CR2032 | 3.3Vdc, maximum abnormal charging current 10mA | EN 60086-4, UL 1642 | UL, Notify Body of CB Scheme or CENELEC or equivalent | |
| - Description | Interchangeability based on standardized dimensions and specified rating | | | | | |
| Printed Wiring Board (PWB) | CIRCUITECH PRECISION ELECTRONICS INC | 008V0 | V-0 min, 130 deg. C min. | UL 796 | UL | |
| - Alternate use | Interchangeable | Interchangeable | V-1 min, 130 deg. C min. | UL 796 | UL | |
| - Description | Interchangeability based on standardized dimensions and specified rating | | | | | |
| Inductor (L59) | Coilcraft Inc. | XAL1580- 452ME | 165 °Cmin. | -- | -- | |
| Supplementary information: | | | | | | |
| 1) Provided evidence ensures the agreed level of compliance. See OD-CB2039. | | | | | | |

Photograph 1 – External view



Photograph 2 – External view



Photograph 3 – External view

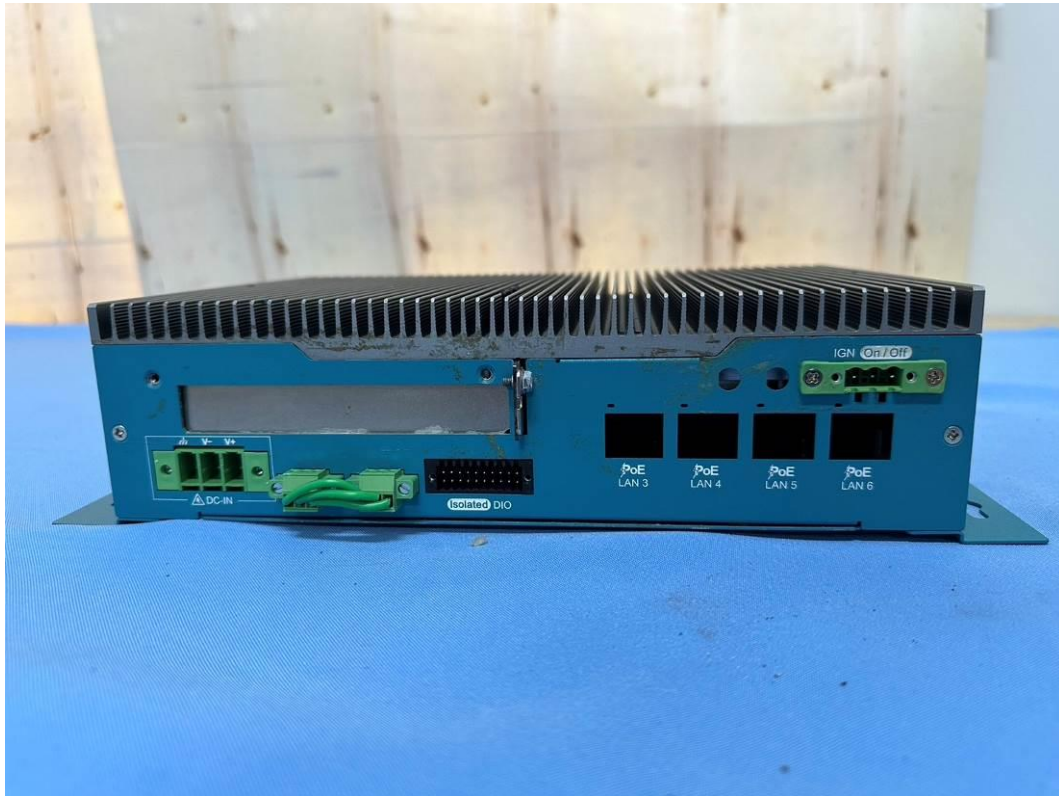

Photograph 4 – External view



Photograph 5 – Internal view

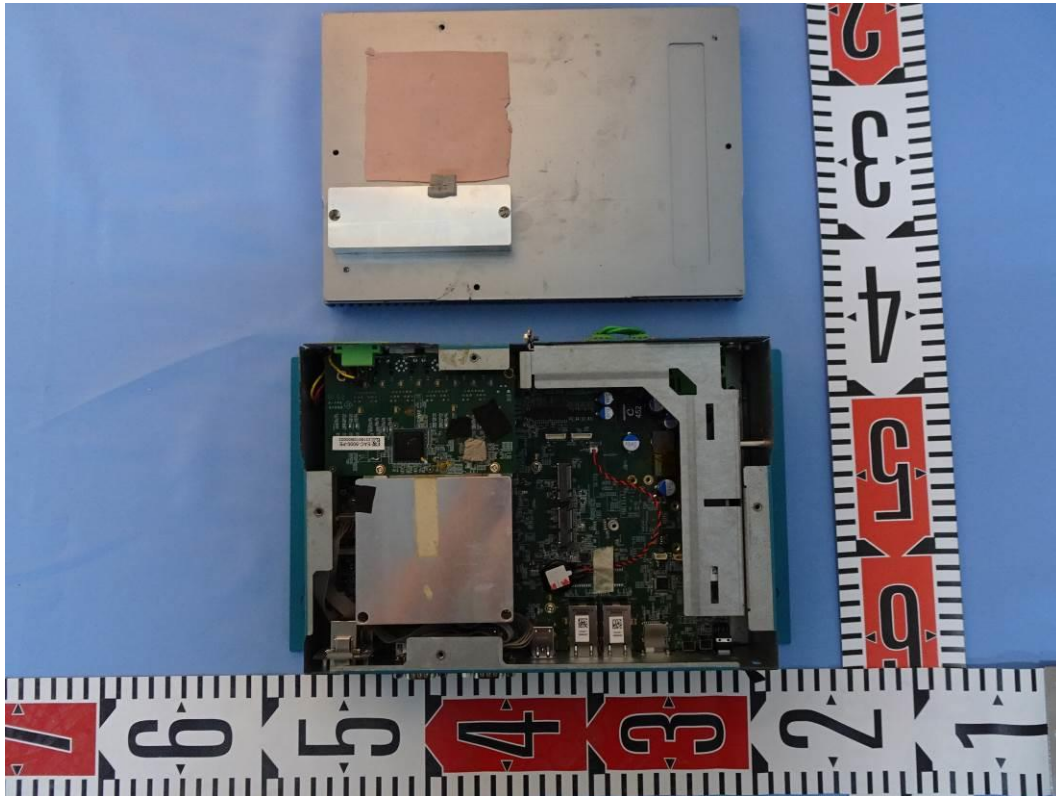

Photograph 6 – Internal view

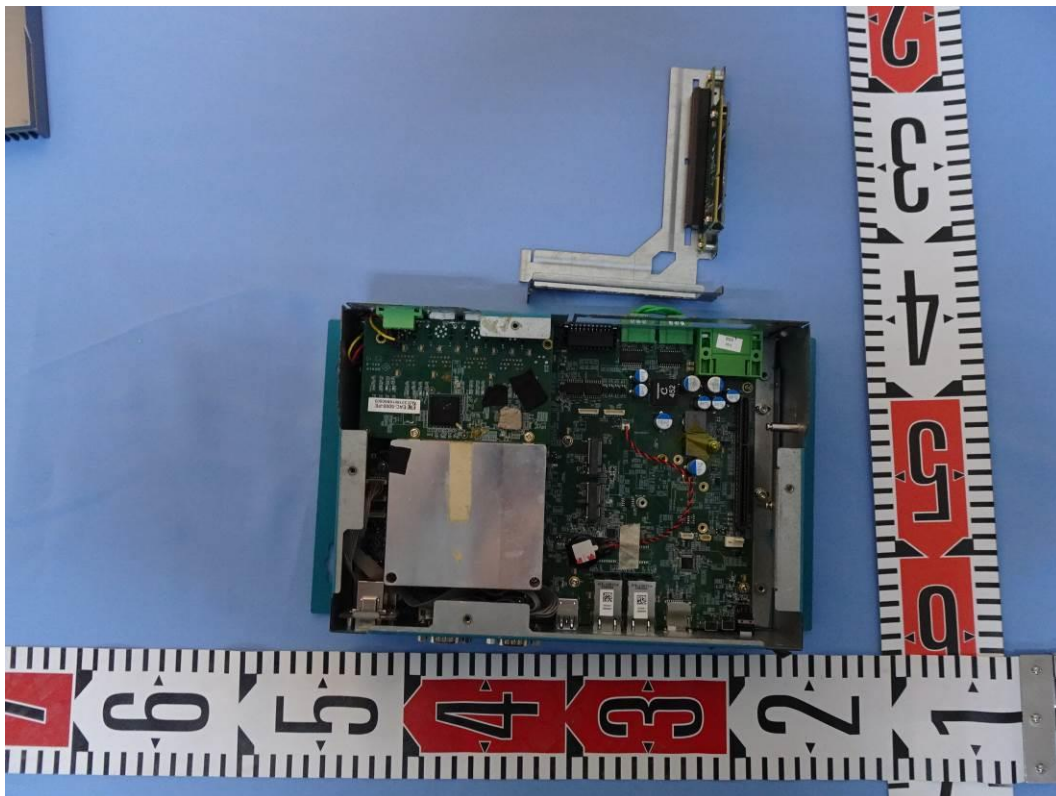

Photograph 7 – Internal view

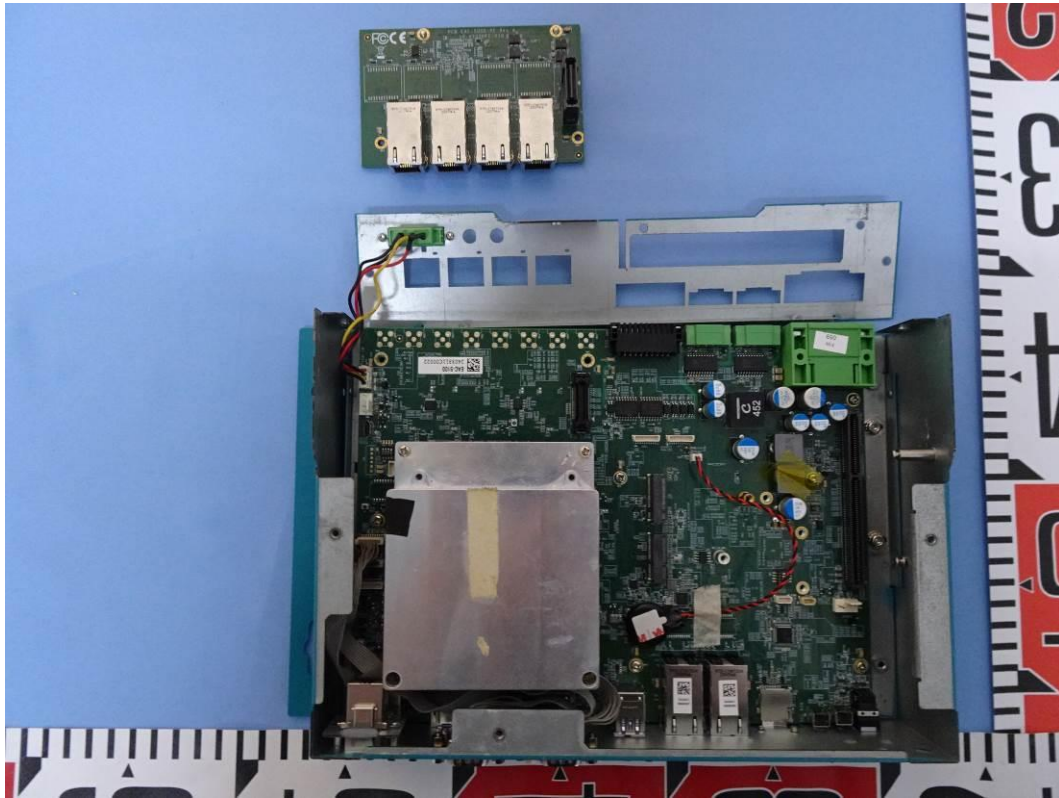

Photograph 8 – Internal view



Photograph 9 – Mainboard view

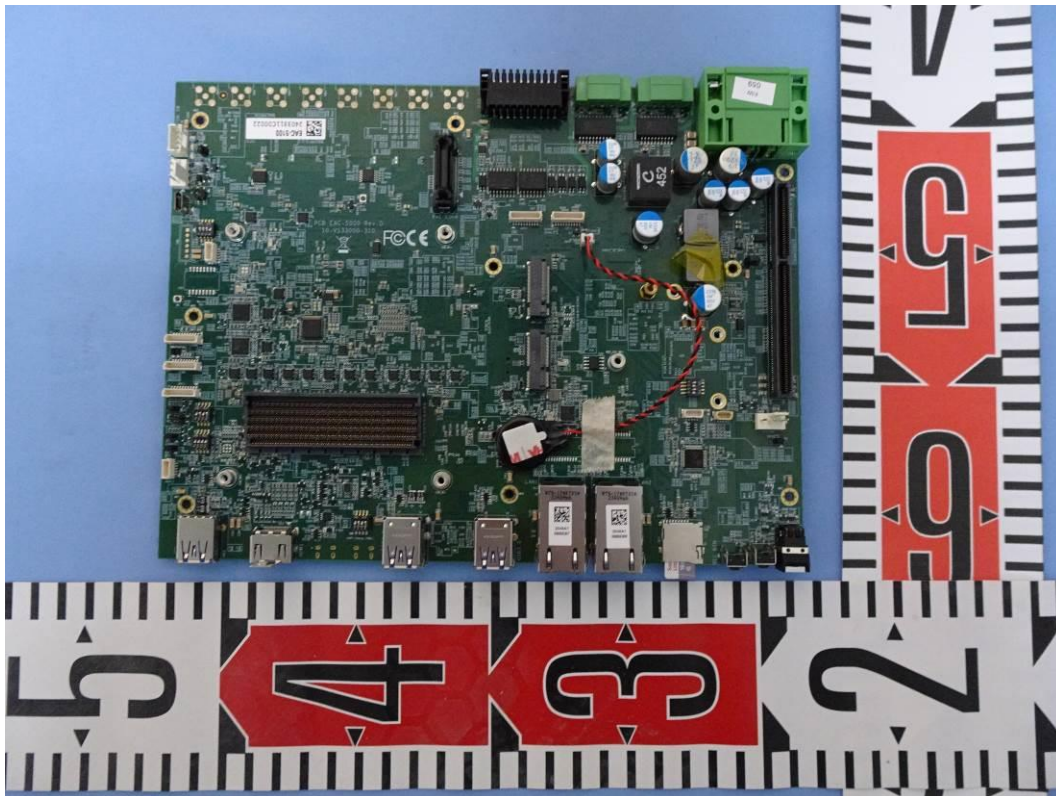

Photograph 10 – Mainboard view

